

DAR AL ARKAN



W RESIDENCES DUBAI - DOWNTOWN

FLOOR PLANS



DUBAI
DOWNTOWN
THE RESIDENCES

W RESIDENCES DUBAI - DOWNTOWN

1 Bedroom Type A

FLOORS
1-20

FLOORS
22-46,48

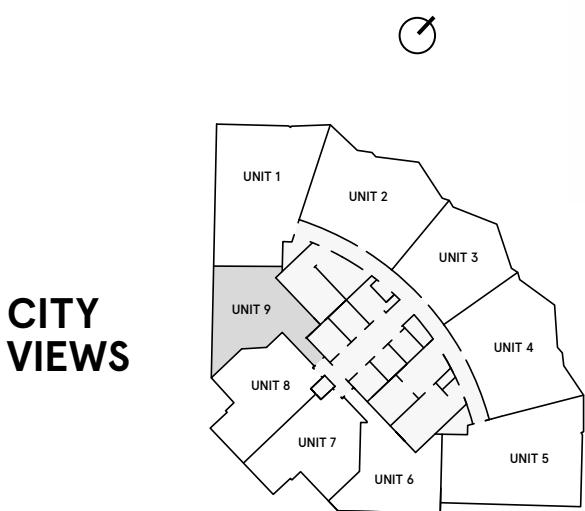

CANAL FACING

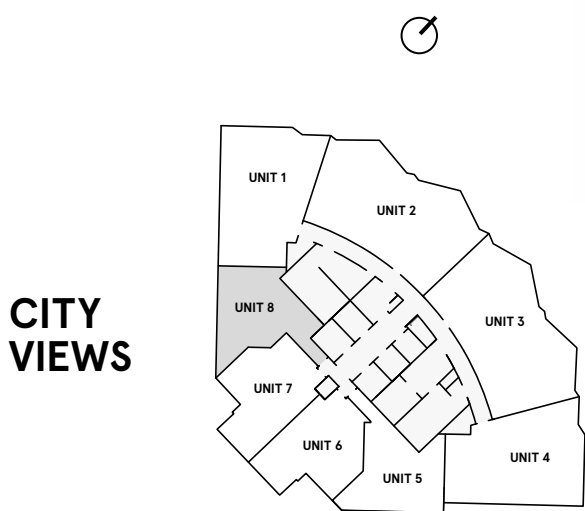

CANAL FACING

| | |
|---------------|-------------|
| INTERNAL AREA | 656.8 sq ft |
| BALCONY AREA | 97.7 sq ft |
| TOTAL AREA | 754.5 sq ft |

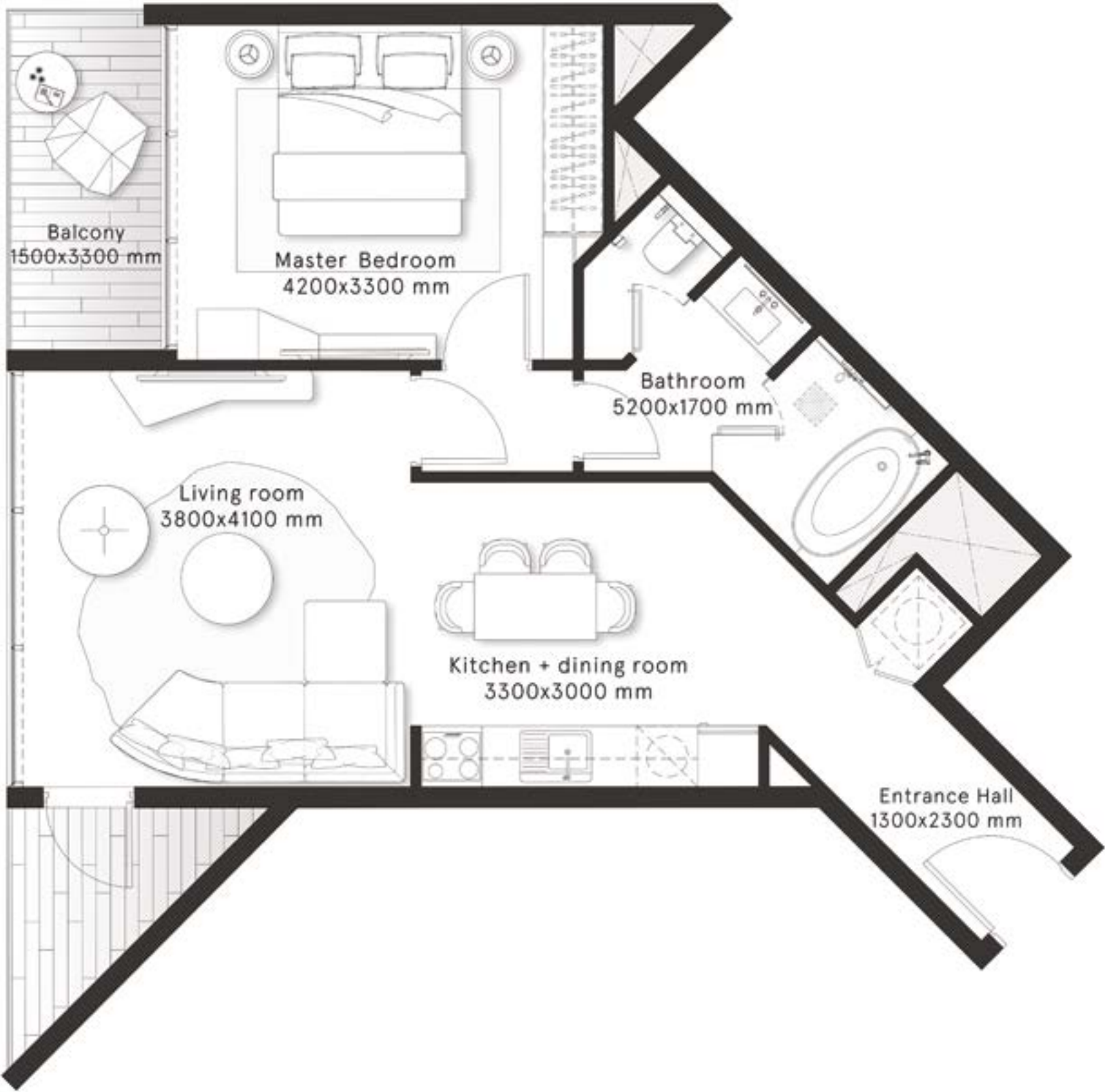

W RESIDENCES DUBAI - DOWNTOWN

1 Bedroom Type B

FLOORS
1-20

FLOORS
22-46,48

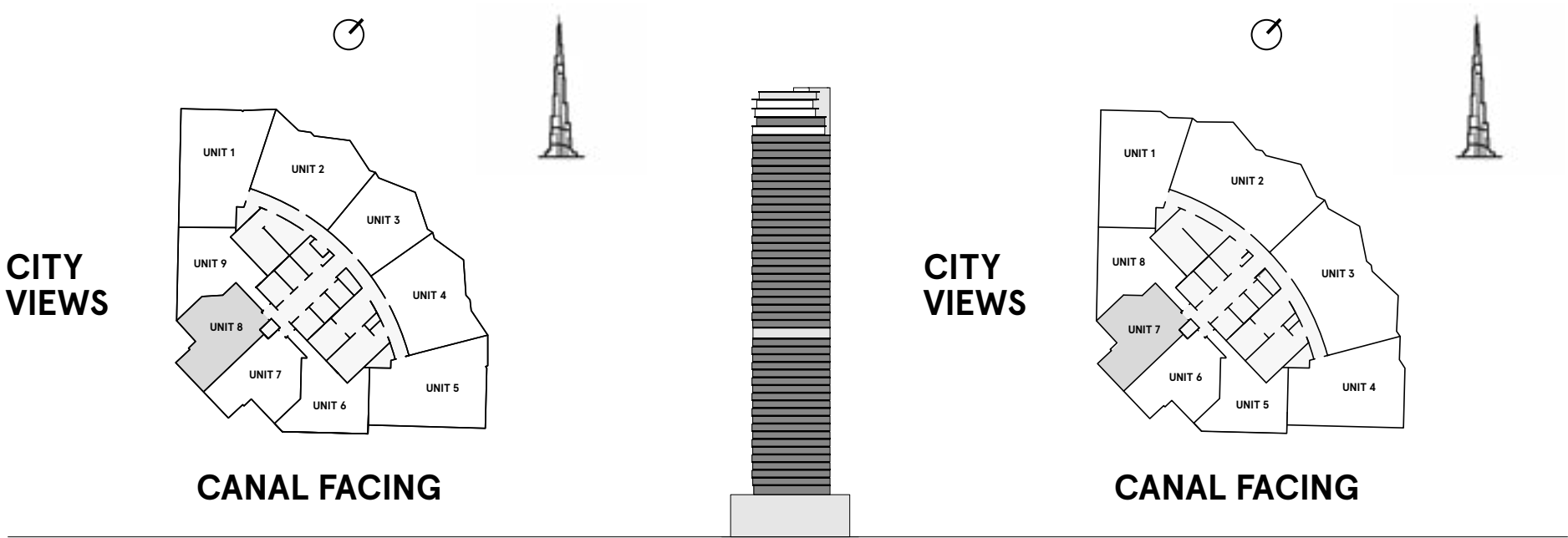

| | |
|---------------|-------------|
| INTERNAL AREA | 603.7 sq ft |
| BALCONY AREA | 101 sq ft |
| TOTAL AREA | 704.7 sq ft |

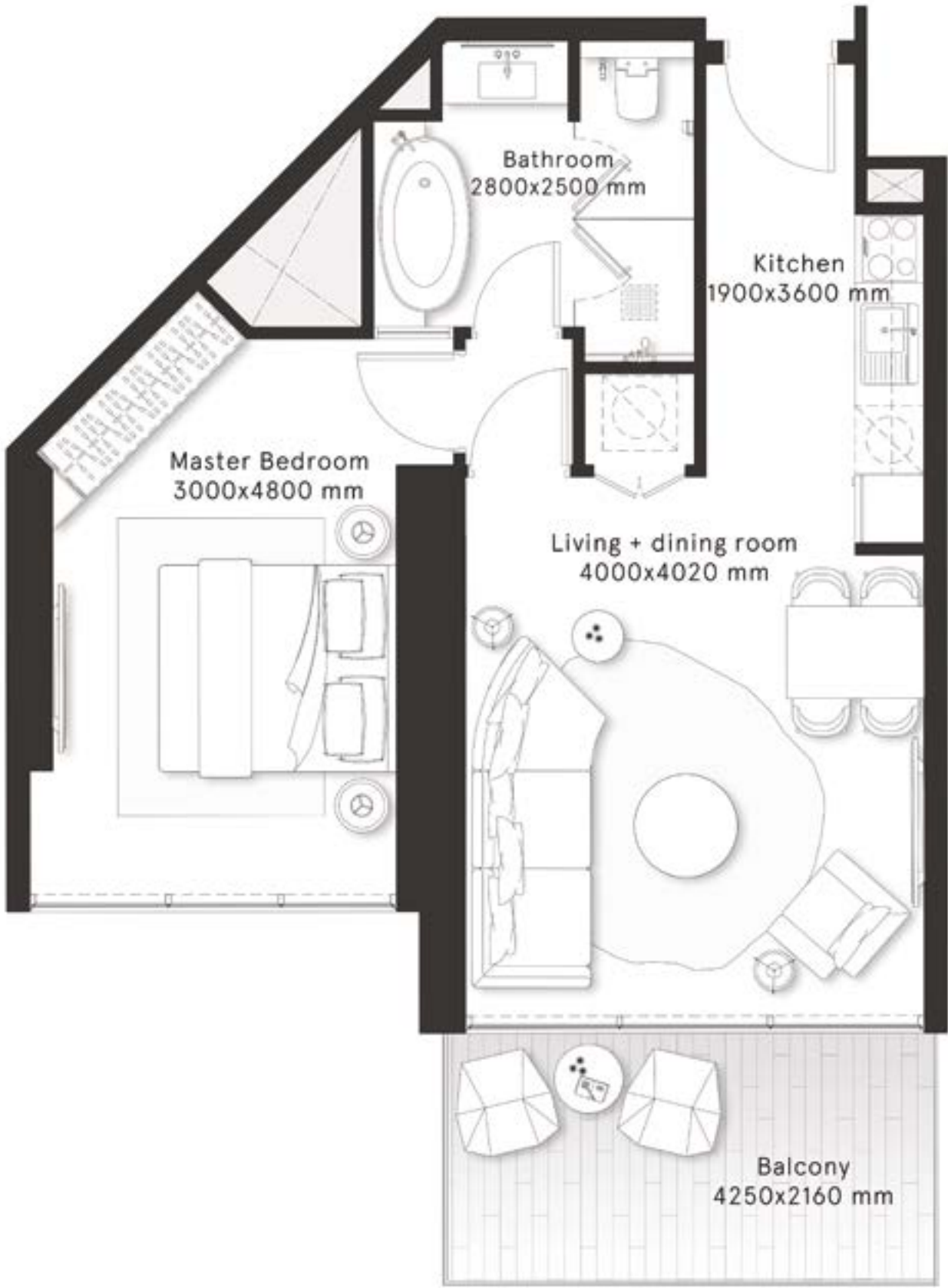

W RESIDENCES DUBAI - DOWNTOWN

1 Bedroom Type B1

FLOORS
1-20

FLOORS
22-46,48

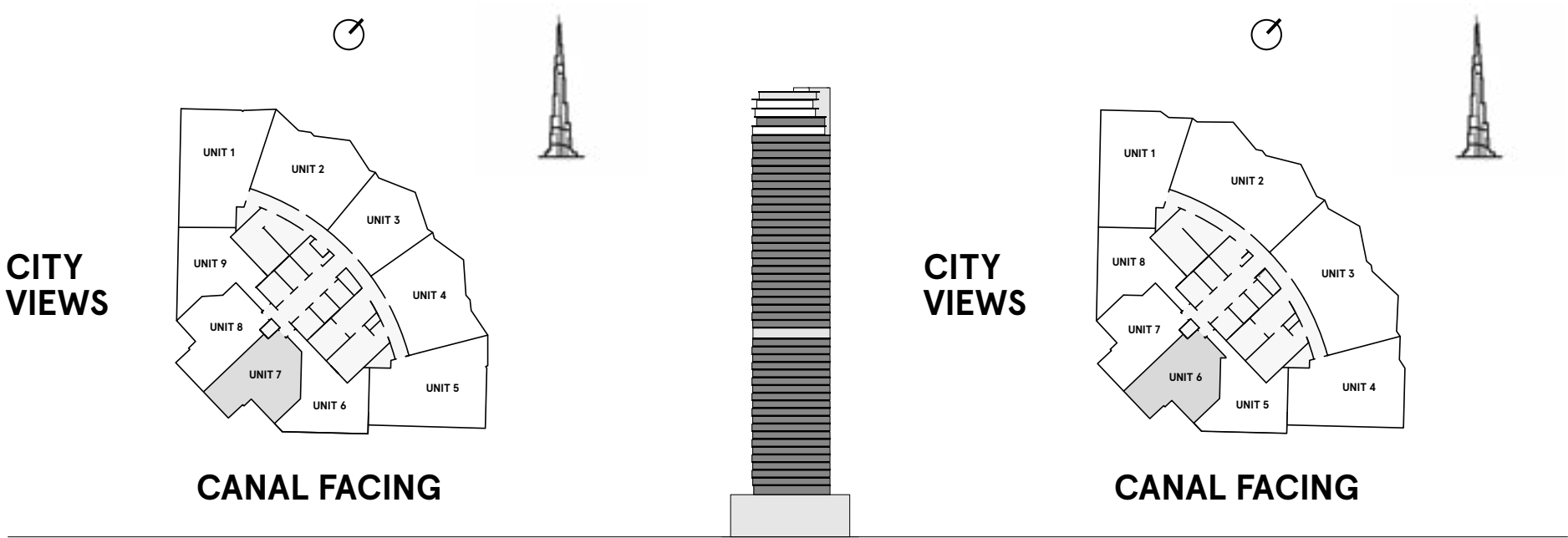

| | |
|---------------|-------------|
| INTERNAL AREA | 609.2 sq ft |
| BALCONY AREA | 101 sq ft |
| TOTAL AREA | 710.2 sq ft |

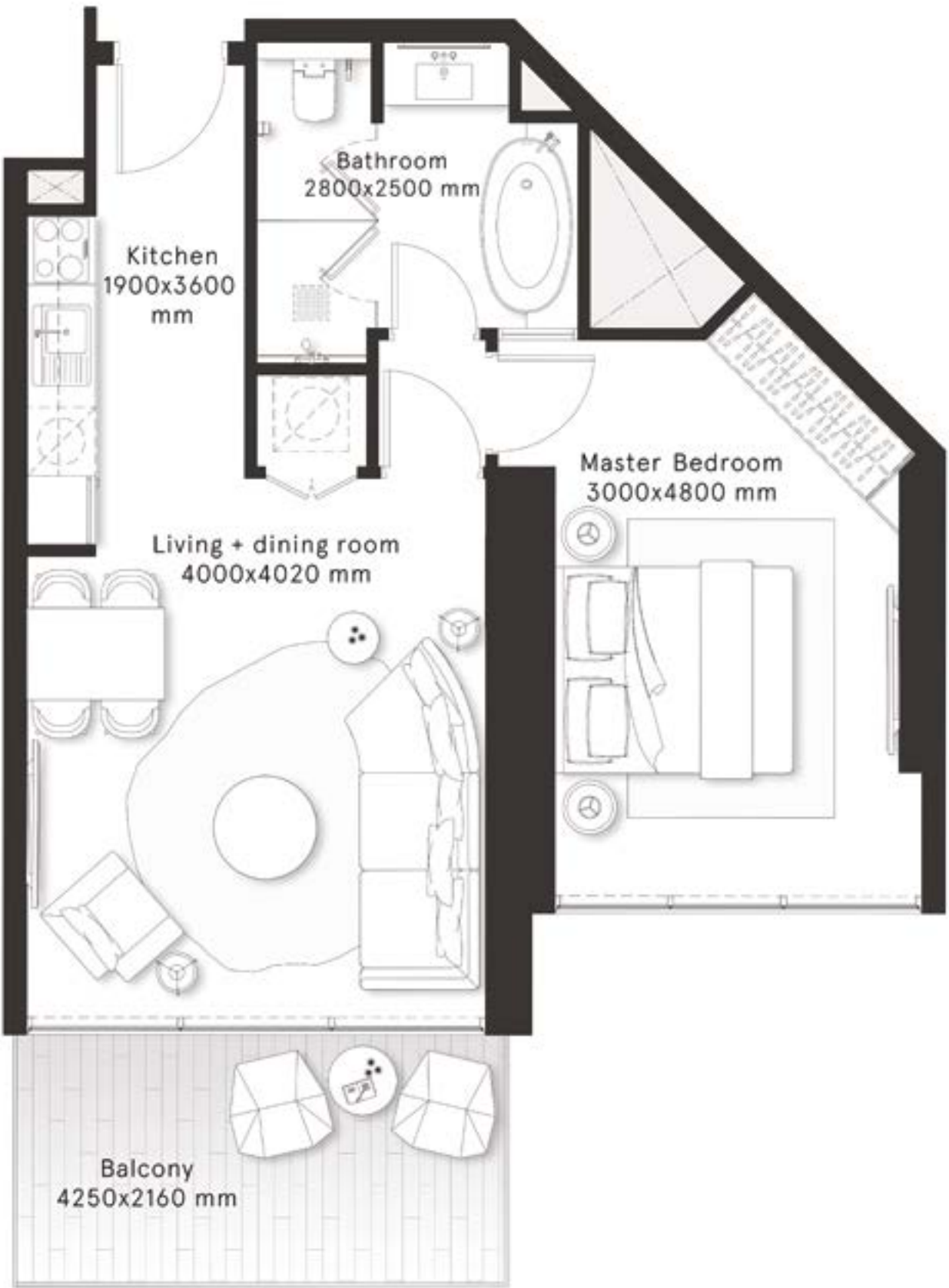

W RESIDENCES
DUBAI - DOWNTOWN

1 Bedroom
Type C

FLOORS
1-20

FLOORS
22-46,48

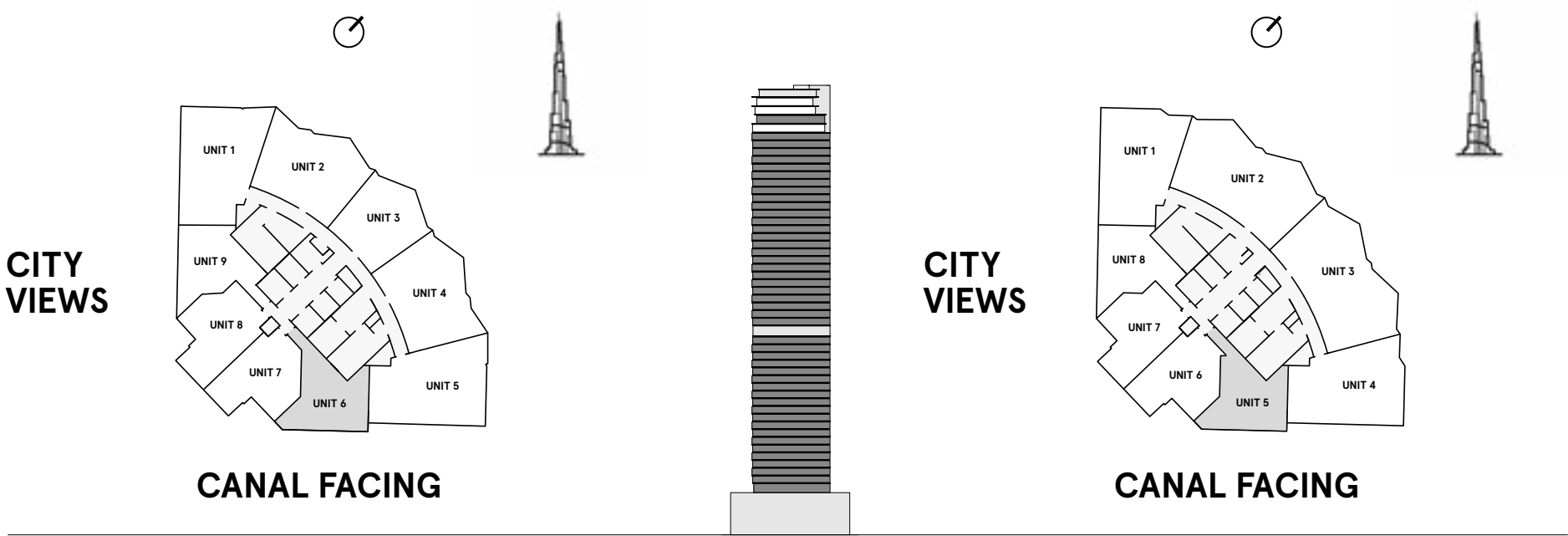

| | |
|---------------|-------------|
| INTERNAL AREA | 646.8 sq ft |
| BALCONY AREA | 107 sq ft |
| TOTAL AREA | 753.8 sq ft |

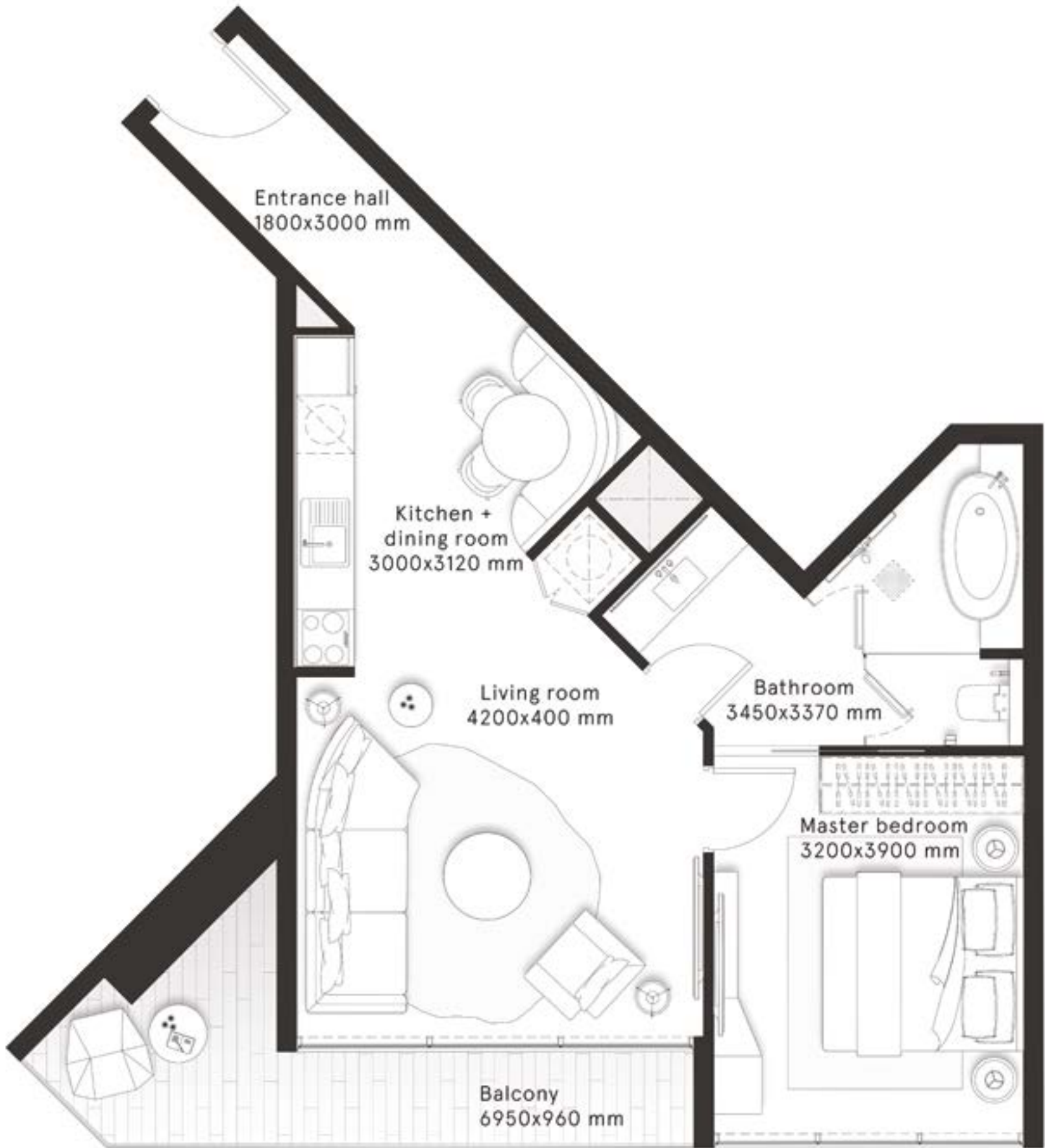

W RESIDENCES
DUBAI - DOWNTOWN

1 Bedroom
Type D

FLOORS
2,4,6,8,10,12,14,16,18,20

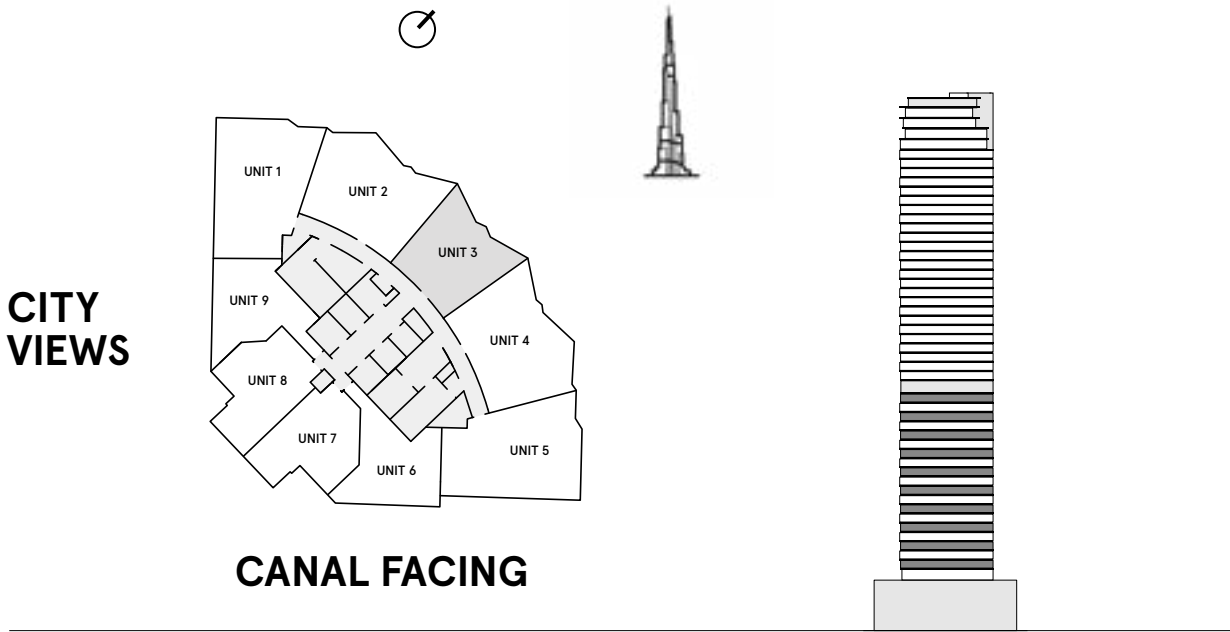

| | |
|---------------|--------------|
| INTERNAL AREA | 667.8 sq ft |
| BALCONY AREA | 102.15 sq ft |
| TOTAL AREA | 769.95 sq ft |

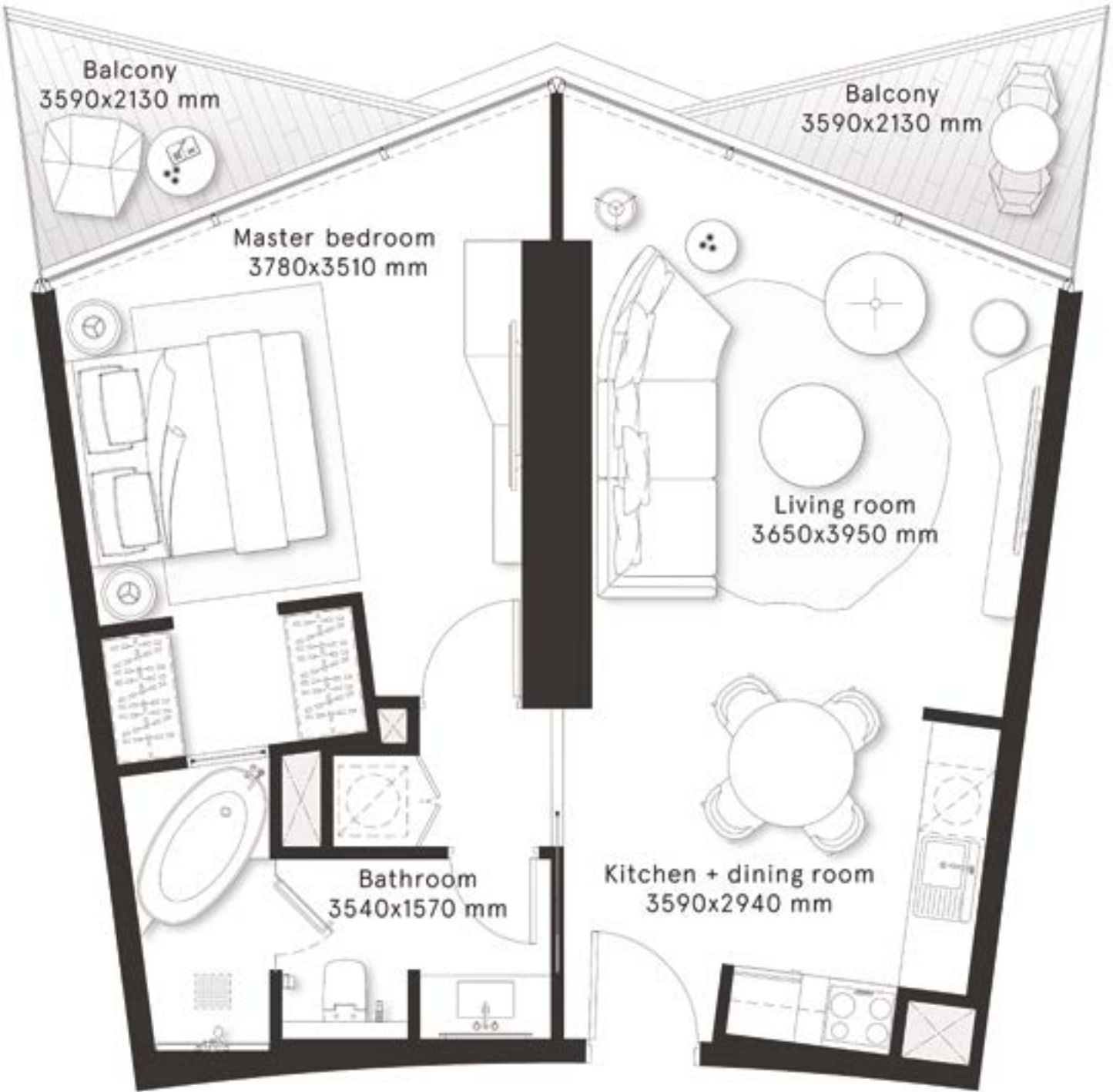

W RESIDENCES
DUBAI - DOWNTOWN

1 Bedroom
Type E

FLOORS
3,5,7,9,11,13,15,17,19

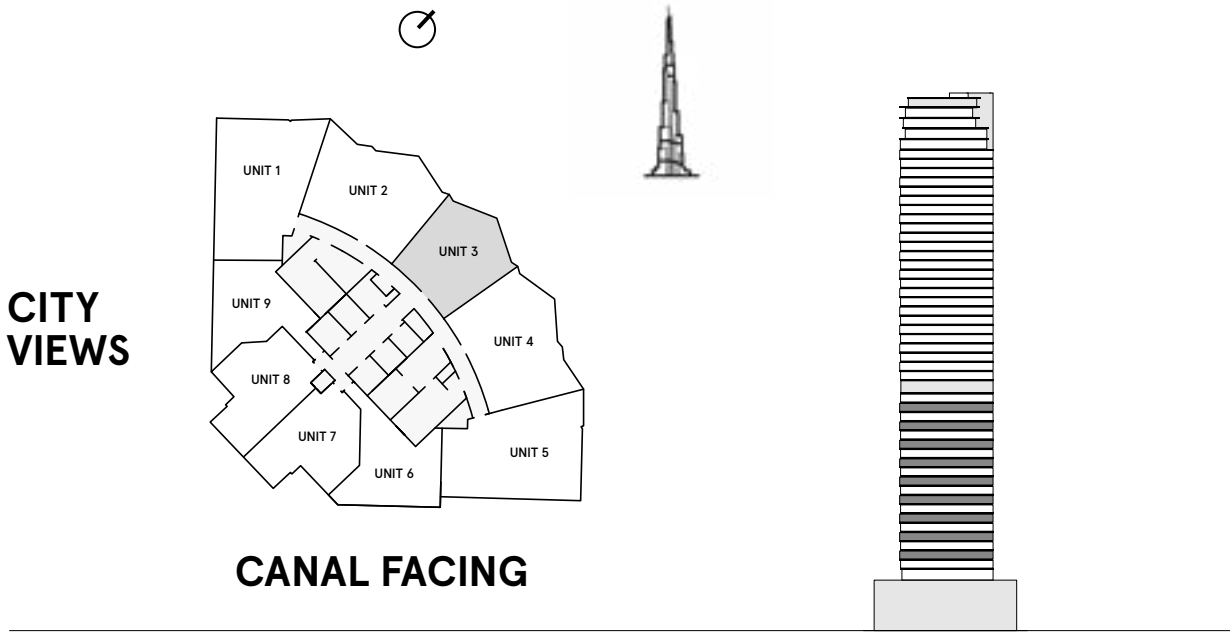

| | |
|---------------|-------------|
| INTERNAL AREA | 658.2 sq ft |
| BALCONY AREA | 119.1 sq ft |
| TOTAL AREA | 777.3 sq ft |

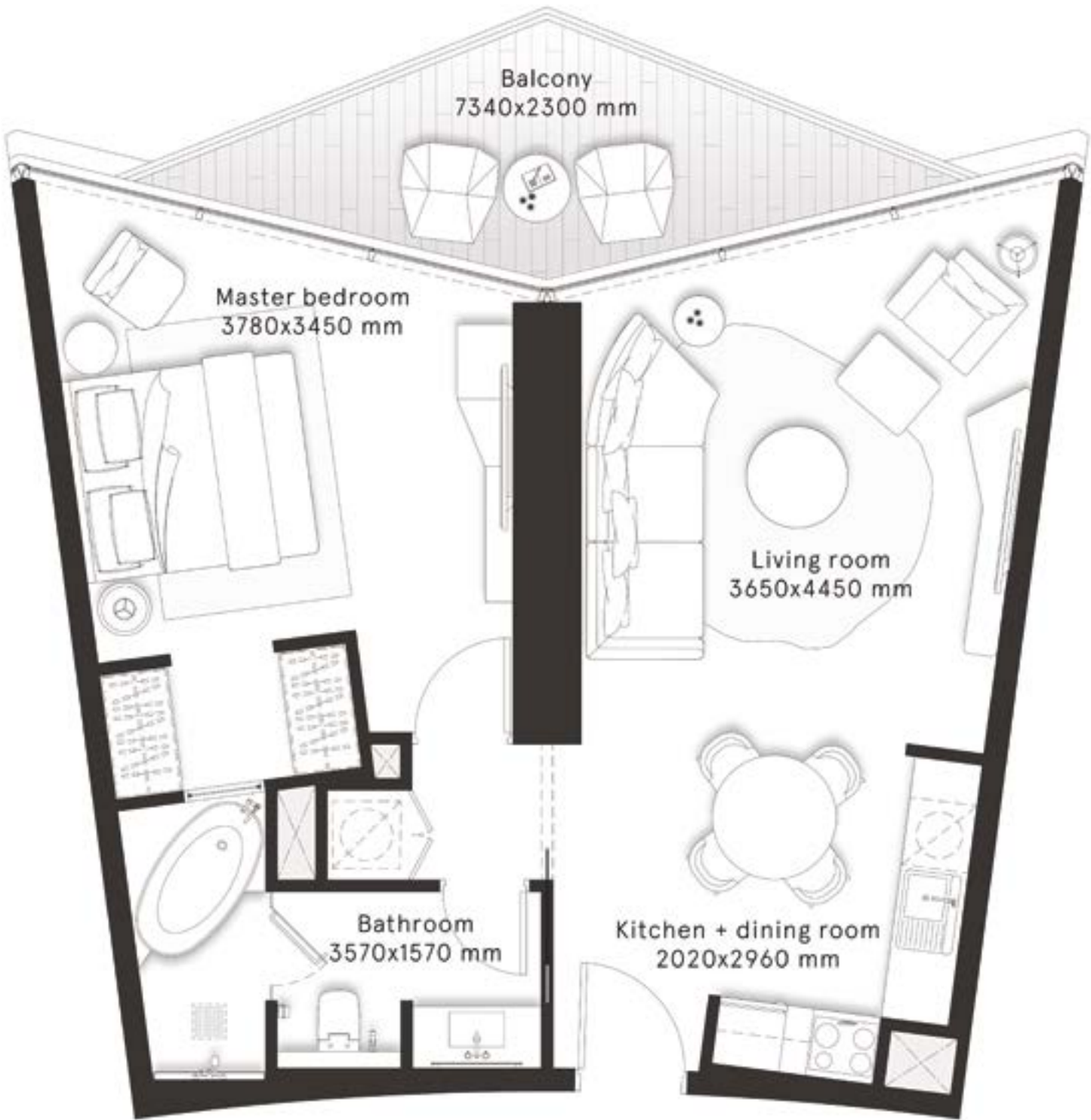

W RESIDENCES DUBAI - DOWNTOWN

2 Bedrooms Type A

FLOORS
2,4,6,8,10,12,14,16,18,20

FLOORS
22,24,26,28,30,32,34,36,
38,40,42,44,46

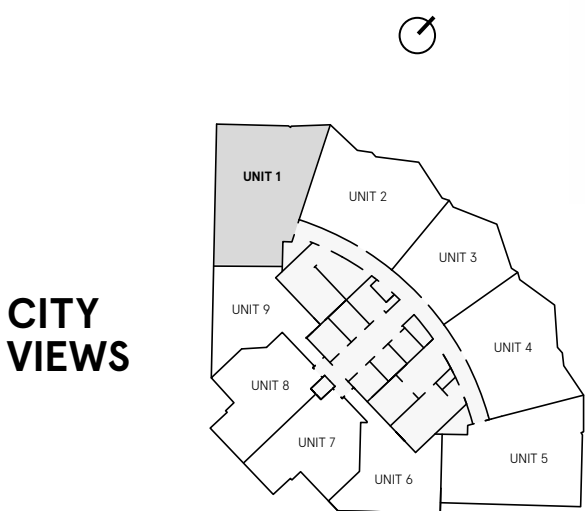

CITY
VIEWS

CANAL FACING

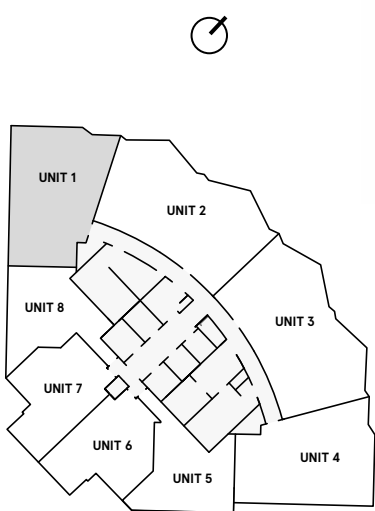

CITY
VIEWS

CANAL FACING

| | |
|---------------|---------------|
| INTERNAL AREA | 896.8 sq ft |
| BALCONY AREA | 249.6 sq ft |
| TOTAL AREA | 1,146.4 sq ft |

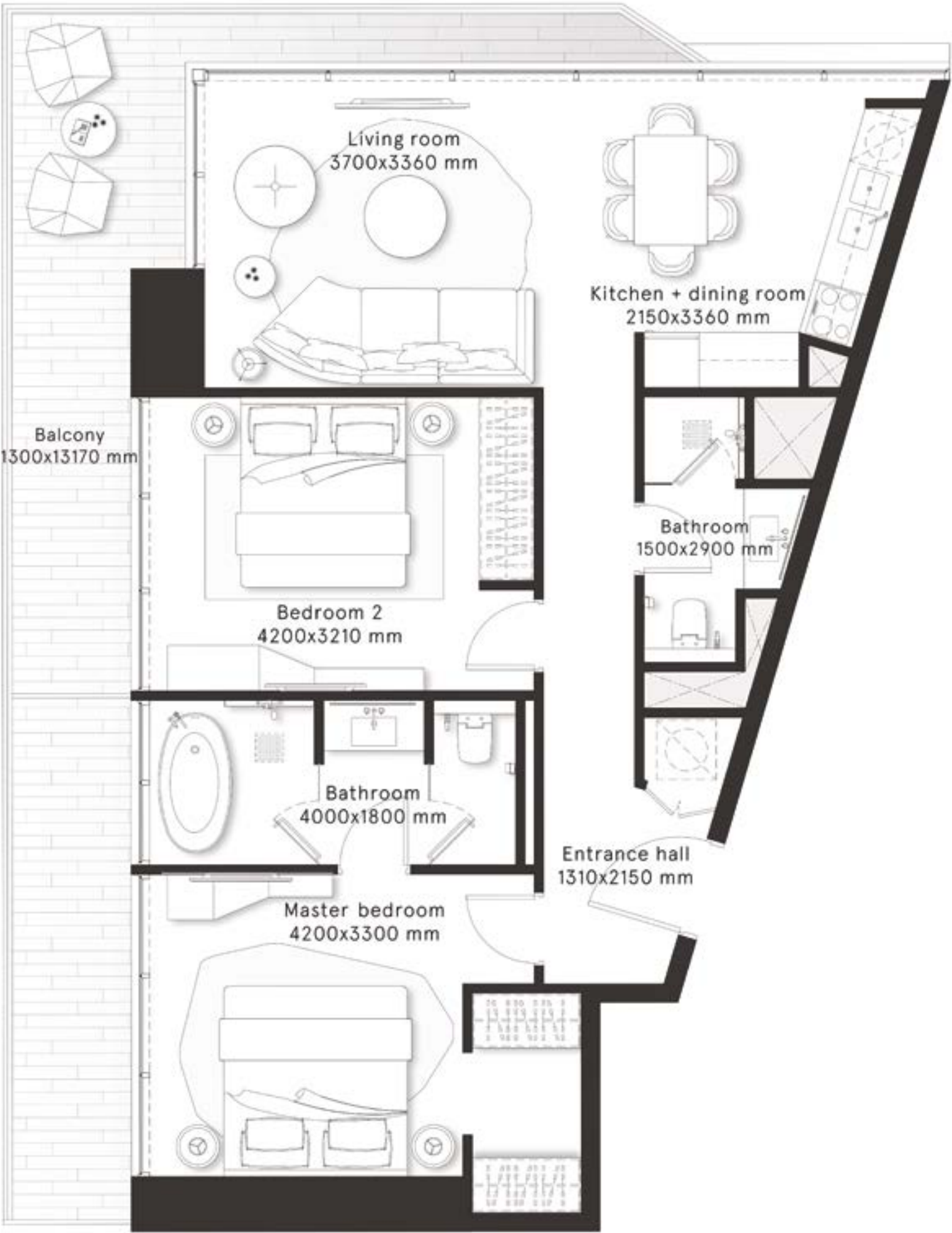

W RESIDENCES DUBAI - DOWNTOWN

2 Bedrooms Type A1

FLOORS
2,4,6,8,10,12,14,16,18,20

FLOORS
22,24,26,28,30,32,34,36,
38,40,42,44,46

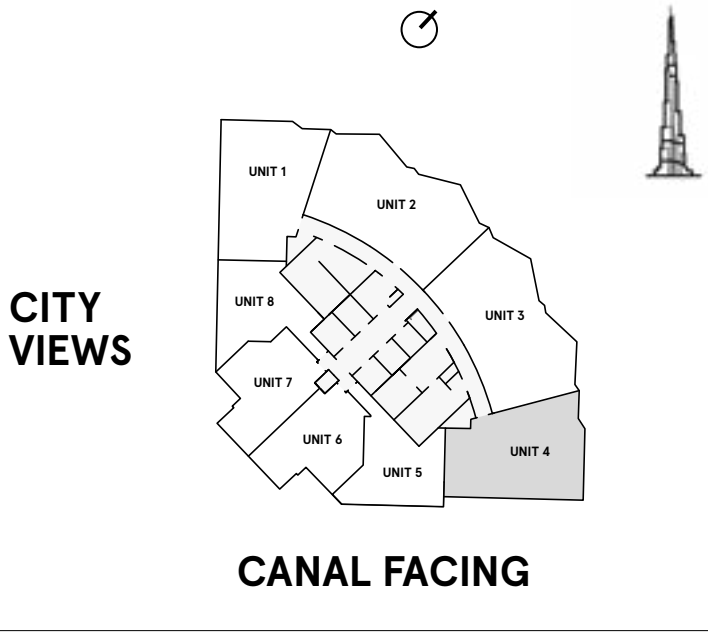
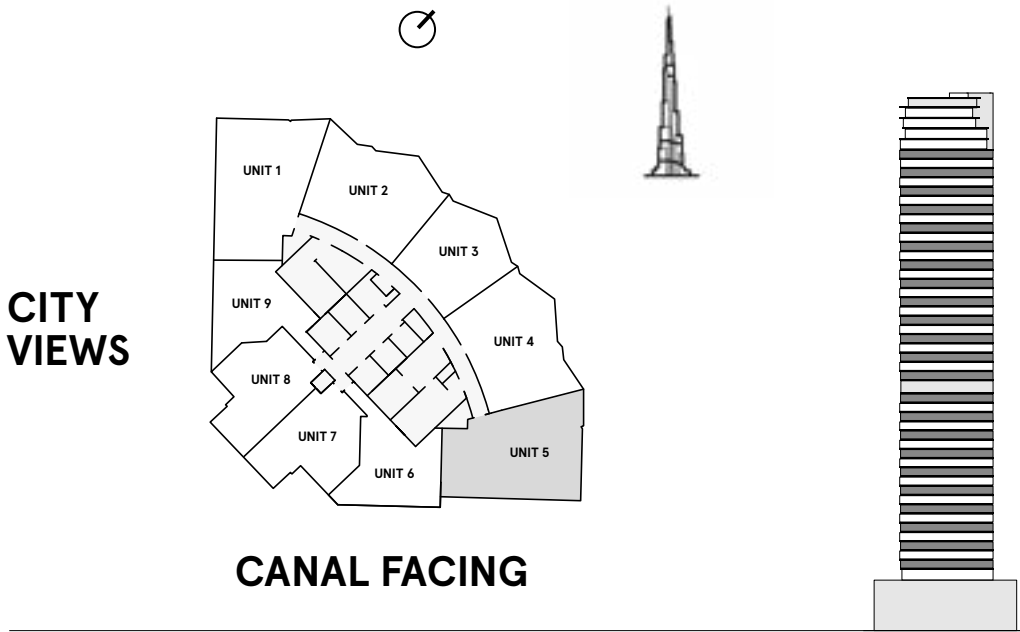

| | |
|---------------|---------------|
| INTERNAL AREA | 893.8 sq ft |
| BALCONY AREA | 249.9 sq ft |
| TOTAL AREA | 1,143.7 sq ft |

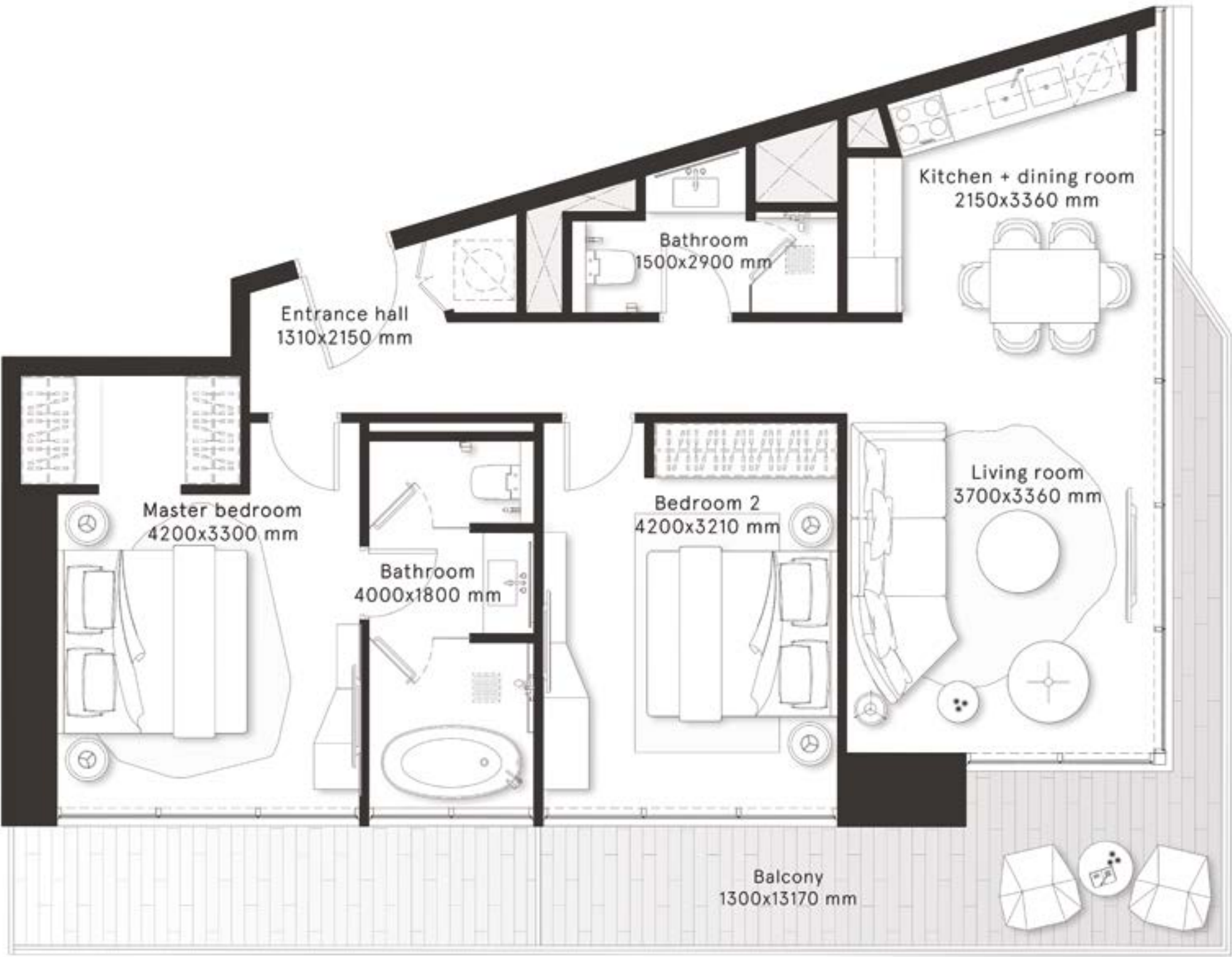

W RESIDENCES DUBAI - DOWNTOWN

2 Bedrooms Type B

FLOORS
2,4,6,8,10,12,14,16,18,20

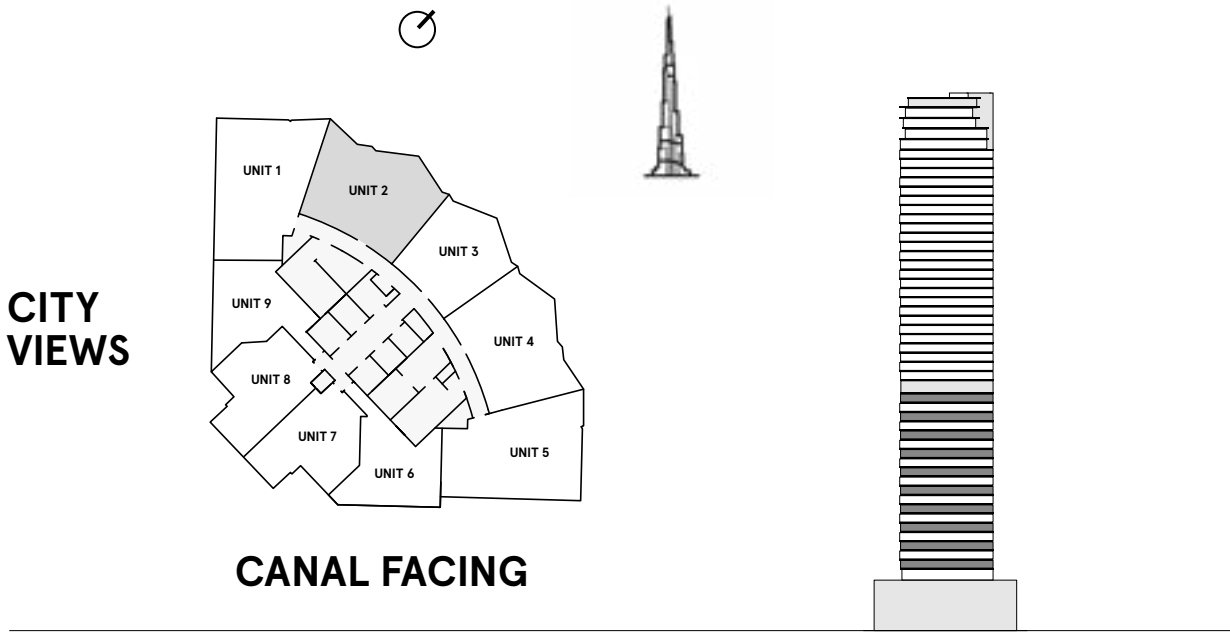

| | |
|---------------|---------------|
| INTERNAL AREA | 925.1 sq ft |
| BALCONY AREA | 153.3 sq ft |
| TOTAL AREA | 1,078.4 sq ft |

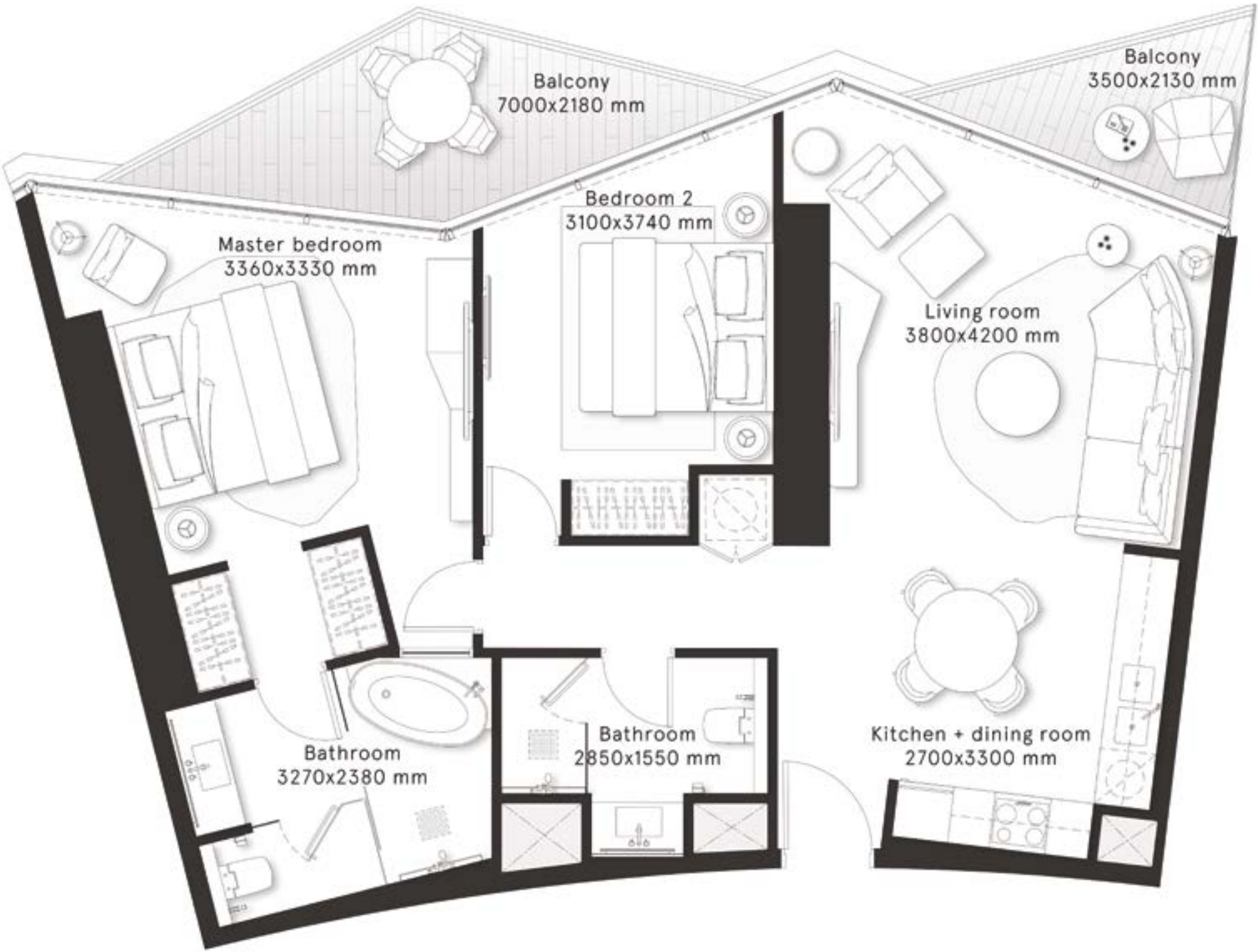

W RESIDENCES DUBAI - DOWNTOWN

2 Bedrooms Type B1

FLOORS
2,4,6,8,10,12,14,16,18,20

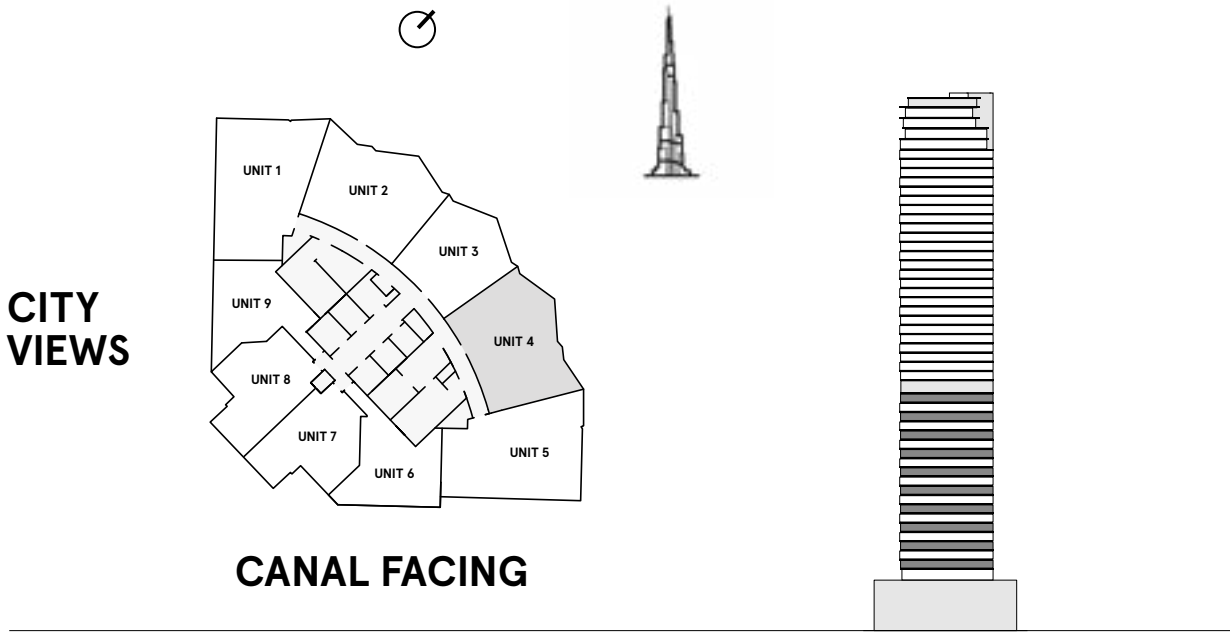

| | |
|---------------|-------------|
| INTERNAL AREA | 925.8 sq ft |
| BALCONY AREA | 153.2 sq ft |
| TOTAL AREA | 1,079 sq ft |

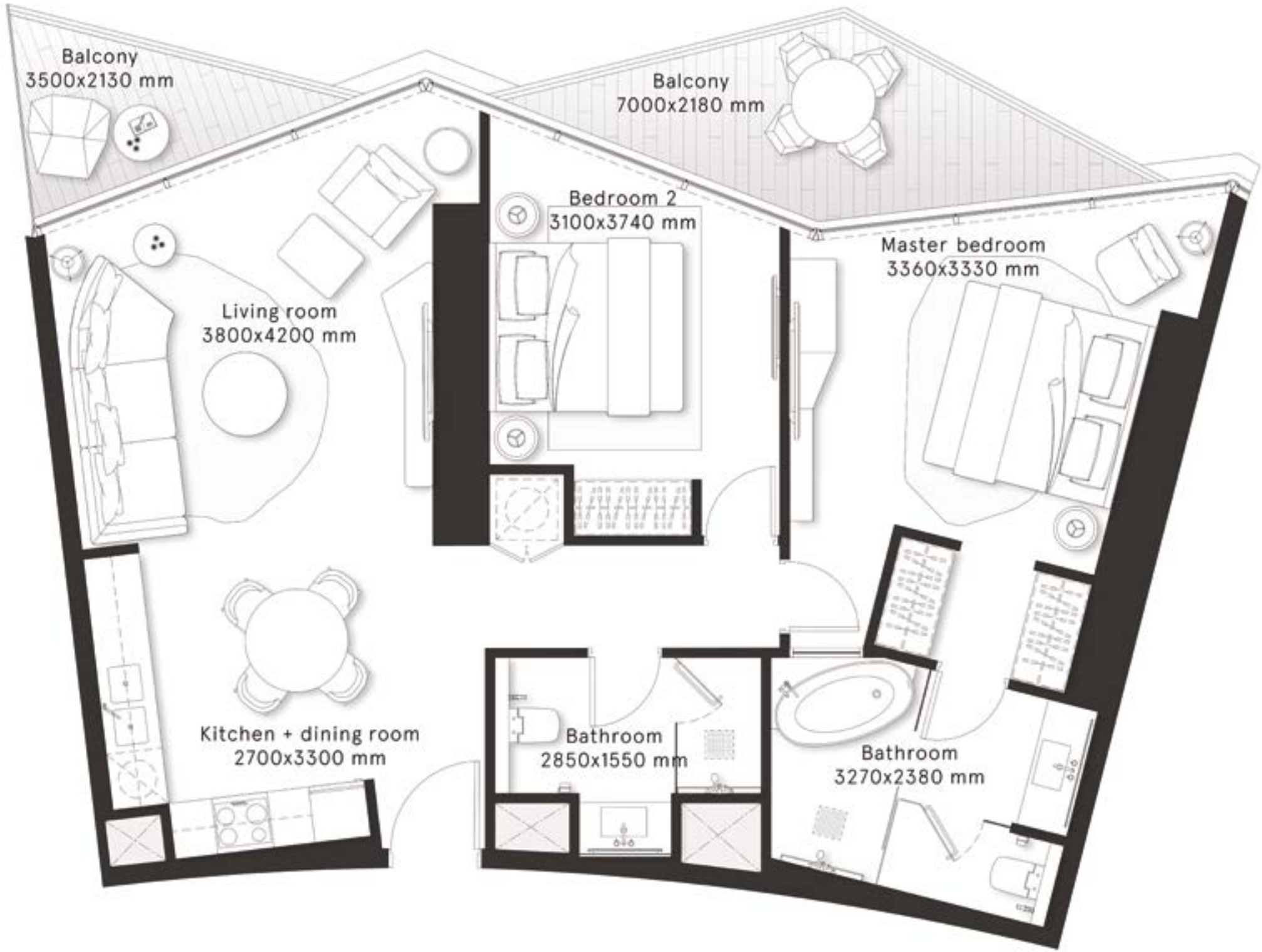

W RESIDENCES DUBAI - DOWNTOWN

2 Bedrooms Type C

FLOORS
3,5,7,9,11,13,15,17,19

FLOORS
23,25,27,29,31,33,35,37,39,
41,43,45

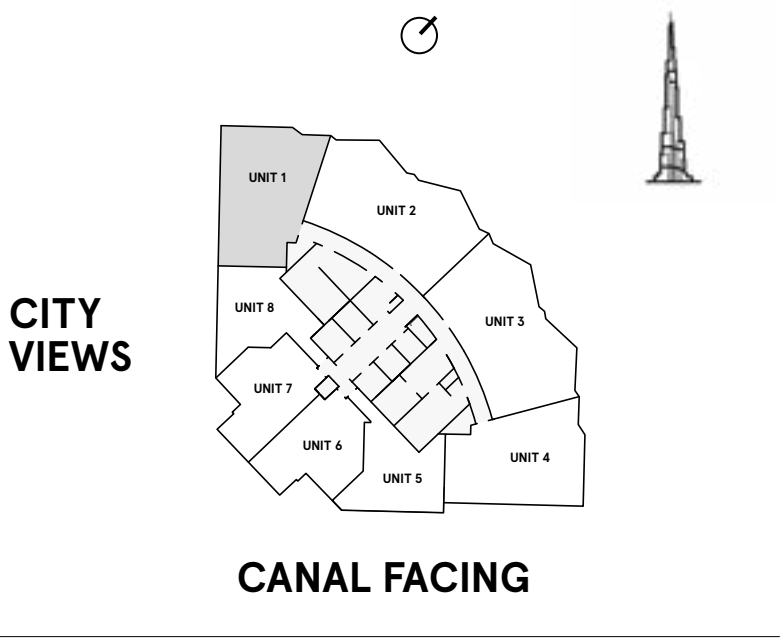
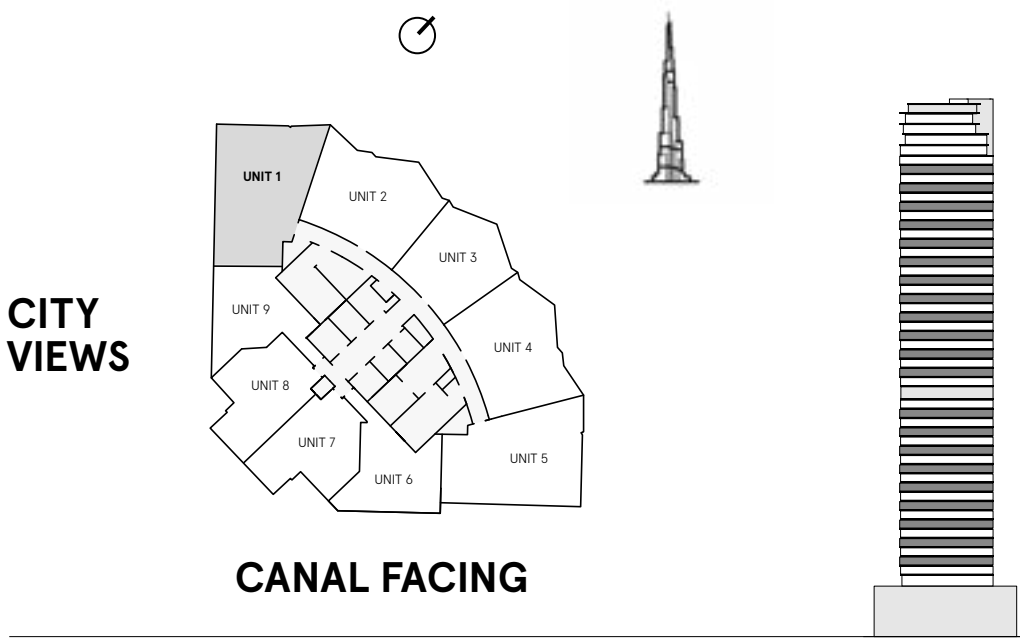

| | |
|---------------|-------------|
| INTERNAL AREA | 892.1 sq ft |
| BALCONY AREA | 283.9 sq ft |
| TOTAL AREA | 1,176 sq ft |

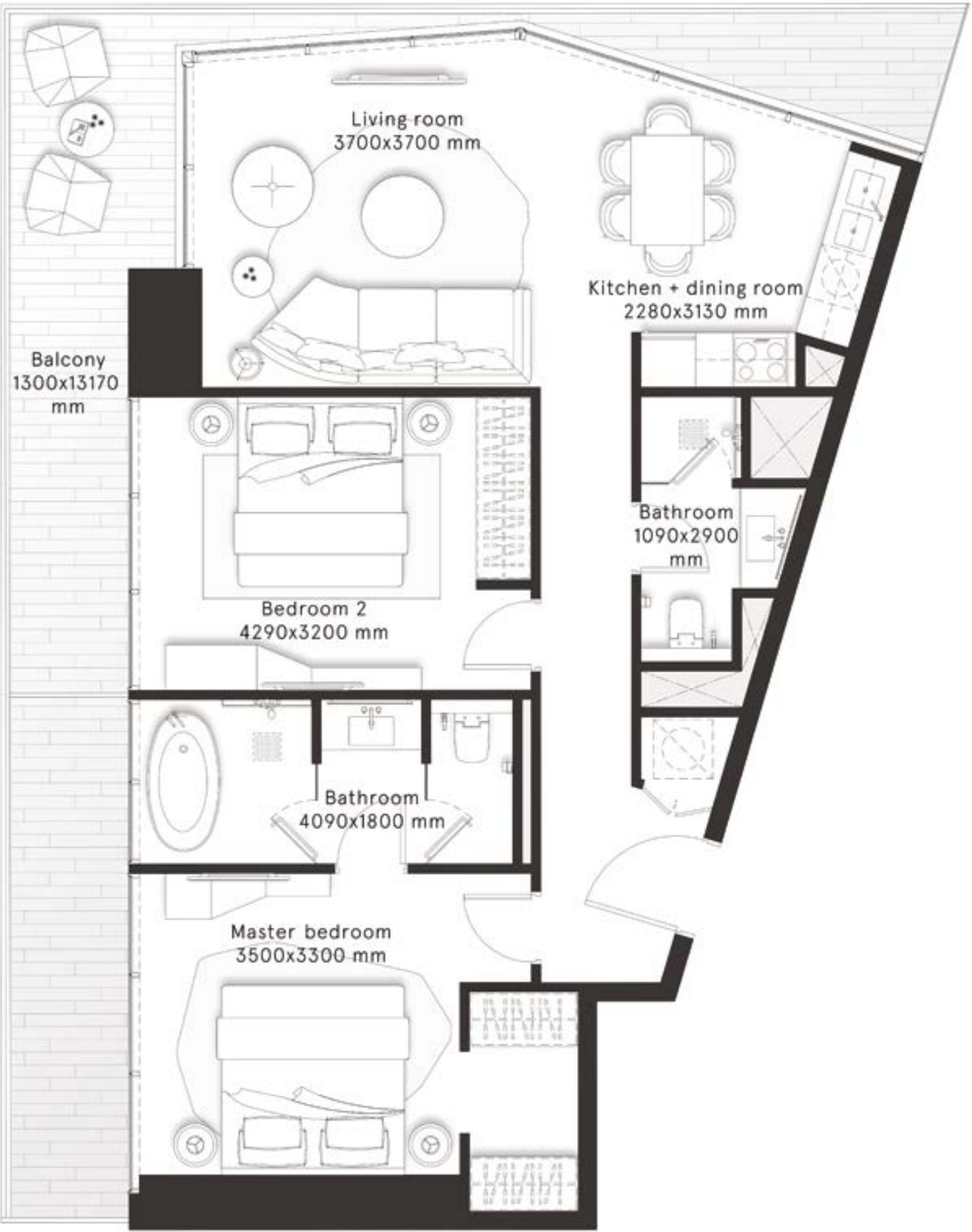

W Residences Dubai – Downtown are not owned, developed or sold by Marriott International, Inc. or its affiliates (“Marriott”). Dar Al Arkan Properties LLC and Uranus General Contracting Company use W marks under a license from Marriott, which has not confirmed the accuracy of any of the statements or representations made herein.

All pictures, plans, layouts, information, data and details included in this brochure are indicative only and may change at any time up to the final 'as built' status in accordance with final designs of the project, regulatory approvals and planning permissions. All accessories and interior finishes such as wallpaper, chandeliers, furniture, electronics, white goods, curtains, hard and soft landscaping, pavements, features, gym, swimming pool(s) and other elements displayed in the brochure, or within the show apartment or between the plot boundary and the unit, are not part of the unit and are shown for illustrative purposes only.

W RESIDENCES DUBAI - DOWNTOWN

2 Bedrooms Type C1

FLOORS
3,5,7,9,11,13,15,17,19

FLOORS
23,25,27,29,31,33,35,37,39,
41,43,45

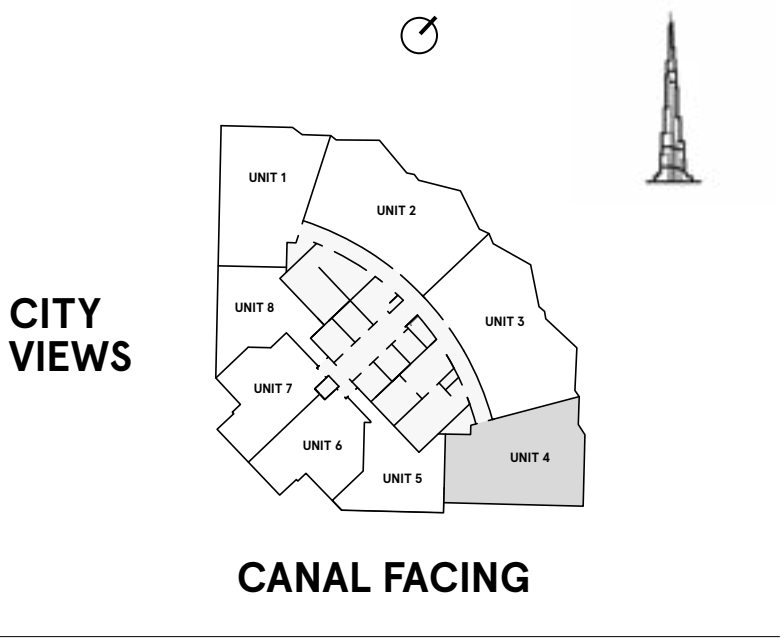
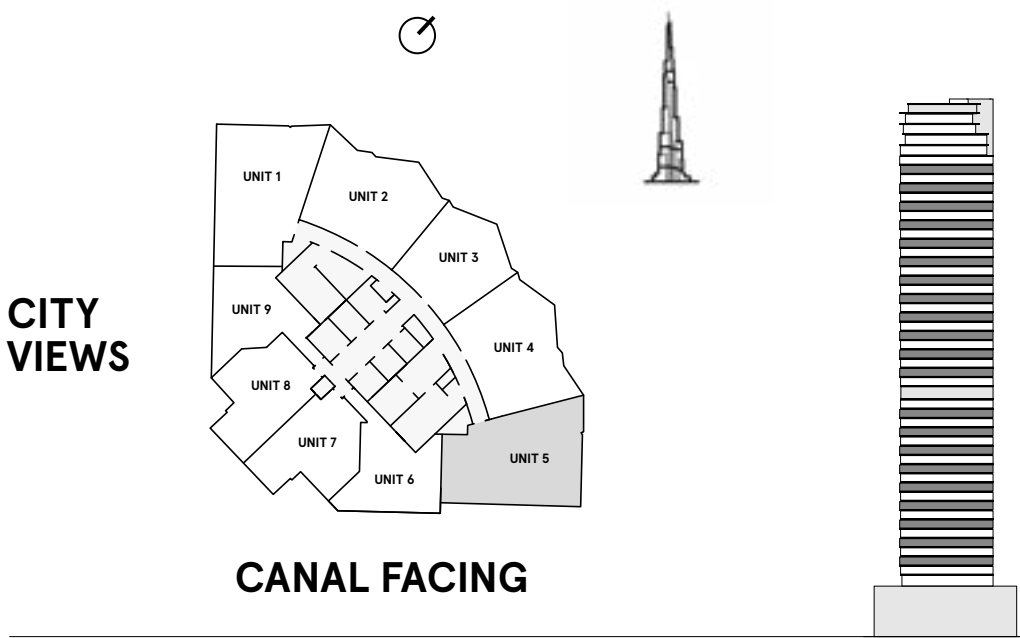

| | |
|---------------|---------------|
| INTERNAL AREA | 894 sq ft |
| BALCONY AREA | 273.4 sq ft |
| TOTAL AREA | 1,167.4 sq ft |

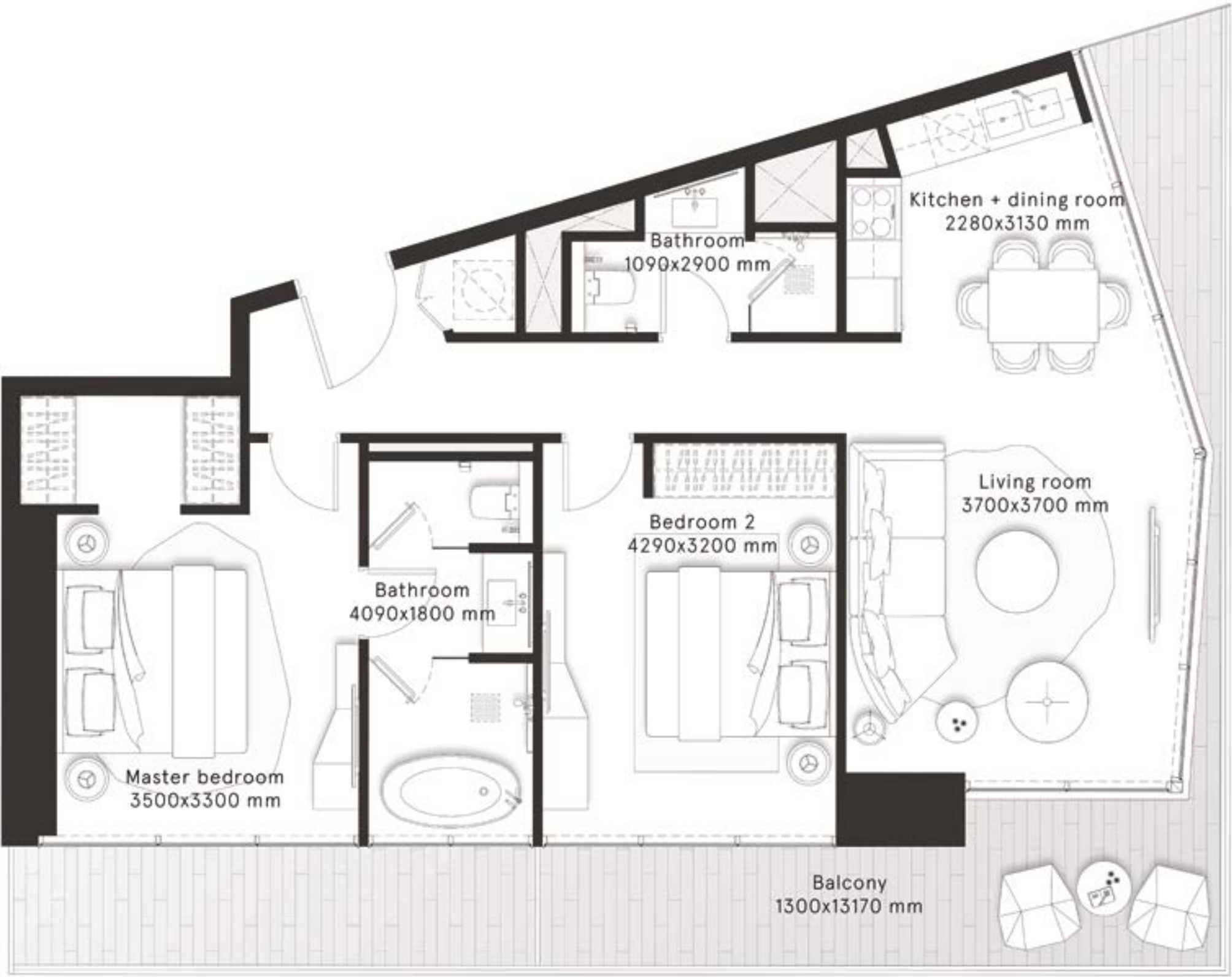

W RESIDENCES
DUBAI - DOWNTOWN

2 Bedrooms
Type D

FLOORS
3,5,7,9,11,13,15,17,19

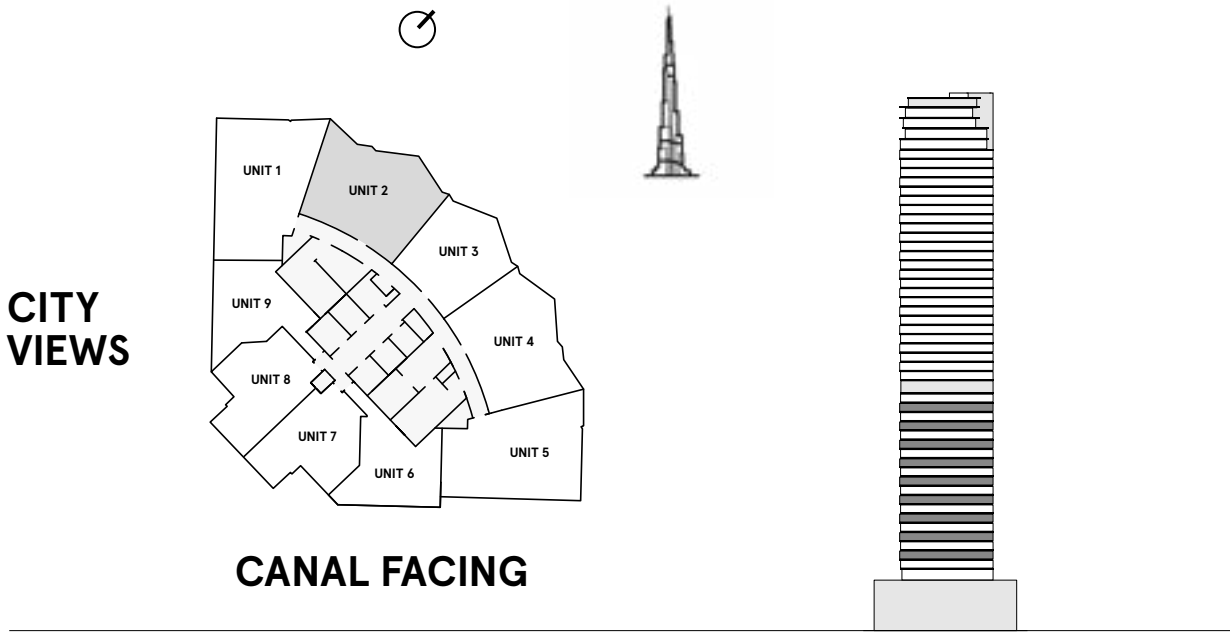

| | |
|---------------|---------------|
| INTERNAL AREA | 927 sq ft |
| BALCONY AREA | 135.5 sq ft |
| TOTAL AREA | 1,062.5 sq ft |

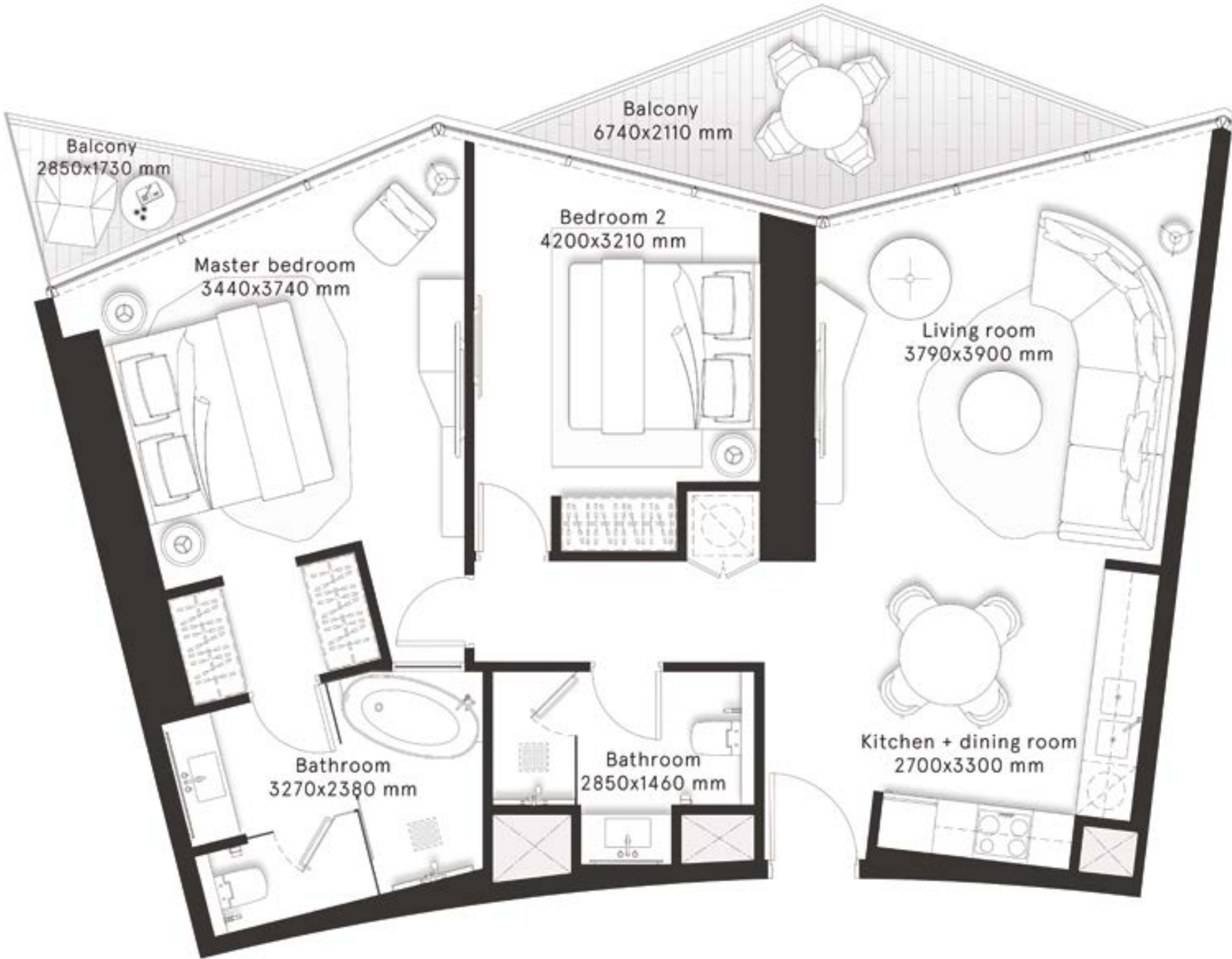

W RESIDENCES DUBAI - DOWNTOWN

2 Bedrooms Type D1

FLOORS
3,5,7,9,11,13,15,17,19

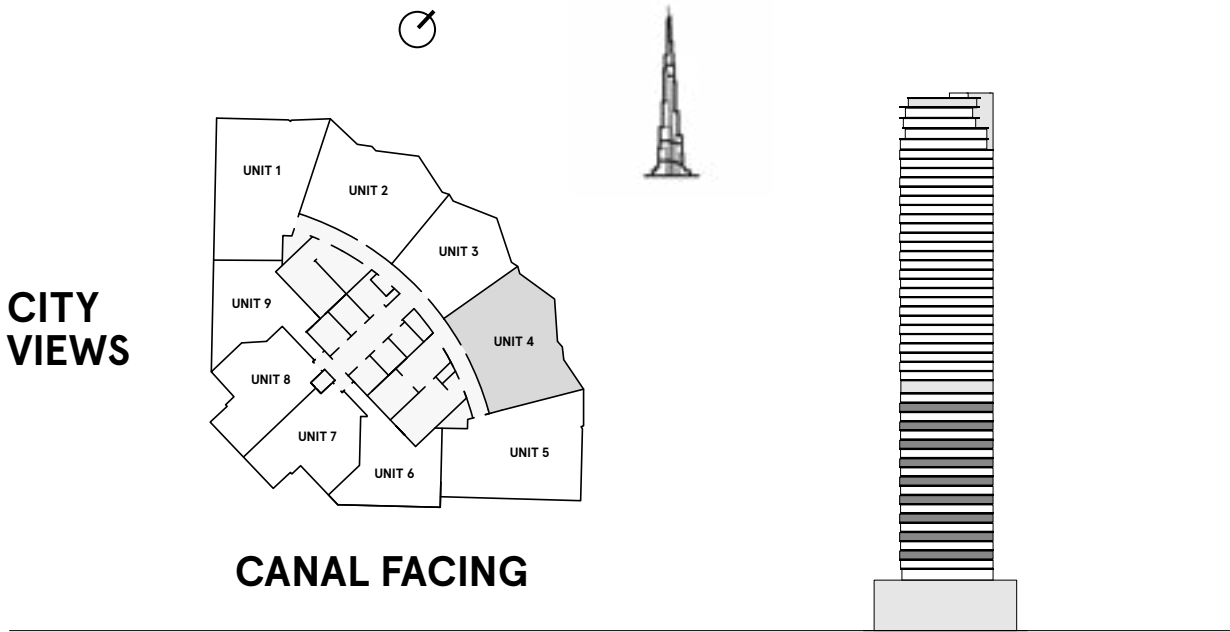

| | |
|---------------|-------------|
| INTERNAL AREA | 933.7 sq ft |
| BALCONY AREA | 128.3 sq ft |
| TOTAL AREA | 1,062 sq ft |

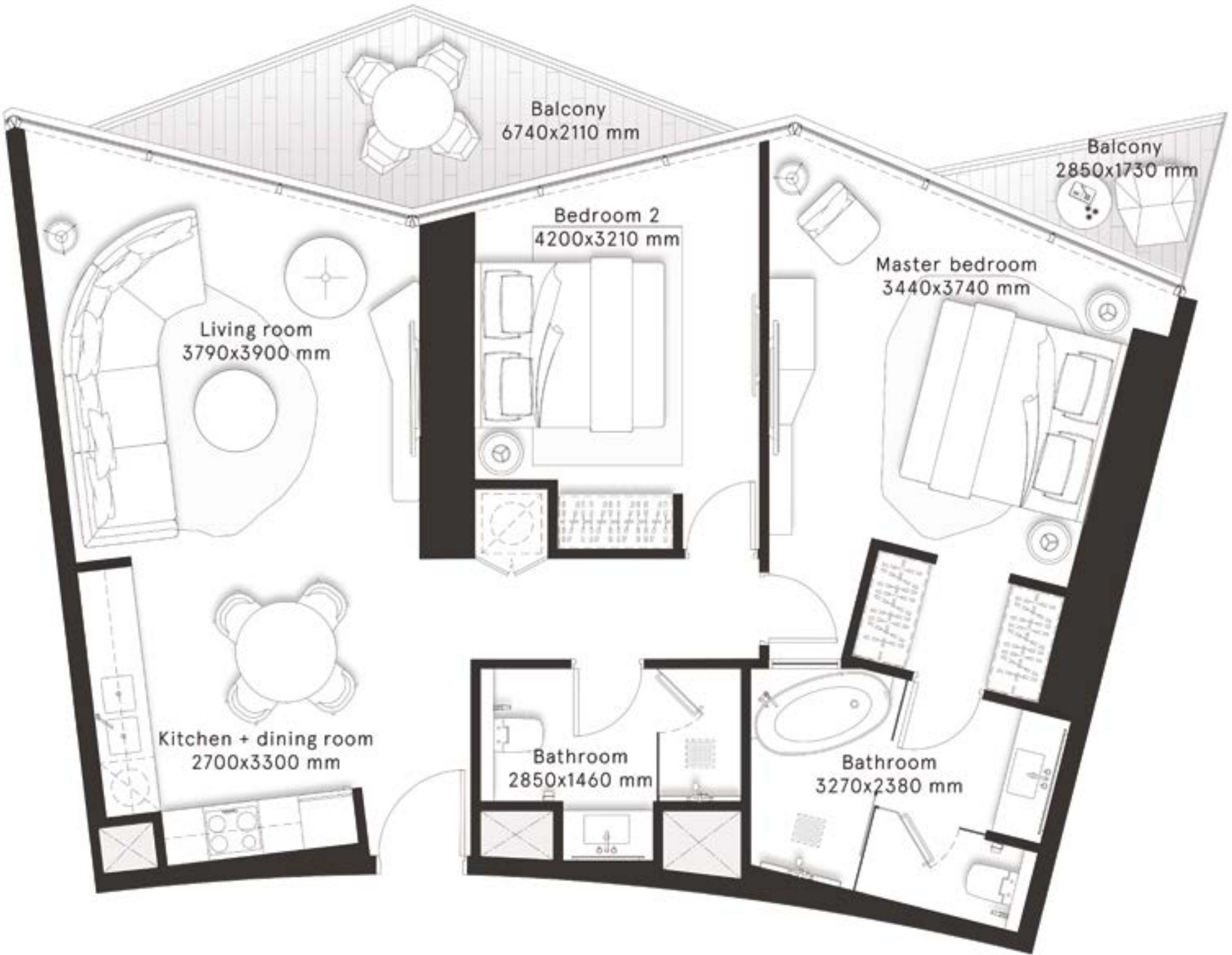

W RESIDENCES DUBAI - DOWNTOWN

3 Bedrooms Type A

FLOORS
22,24,26,28,30,32,34,
36,38,40,42,44, 46

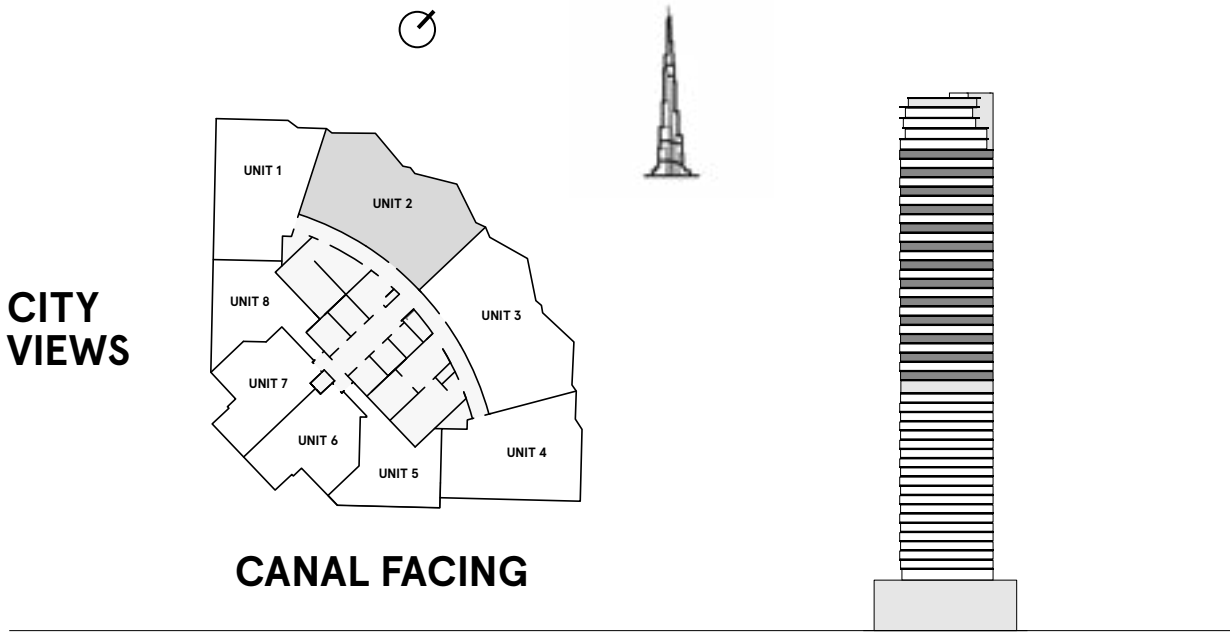

| | |
|---------------|---------------|
| INTERNAL AREA | 1,268.5 sq ft |
| BALCONY AREA | 204.3 sq ft |
| TOTAL AREA | 1,472.8 sq ft |

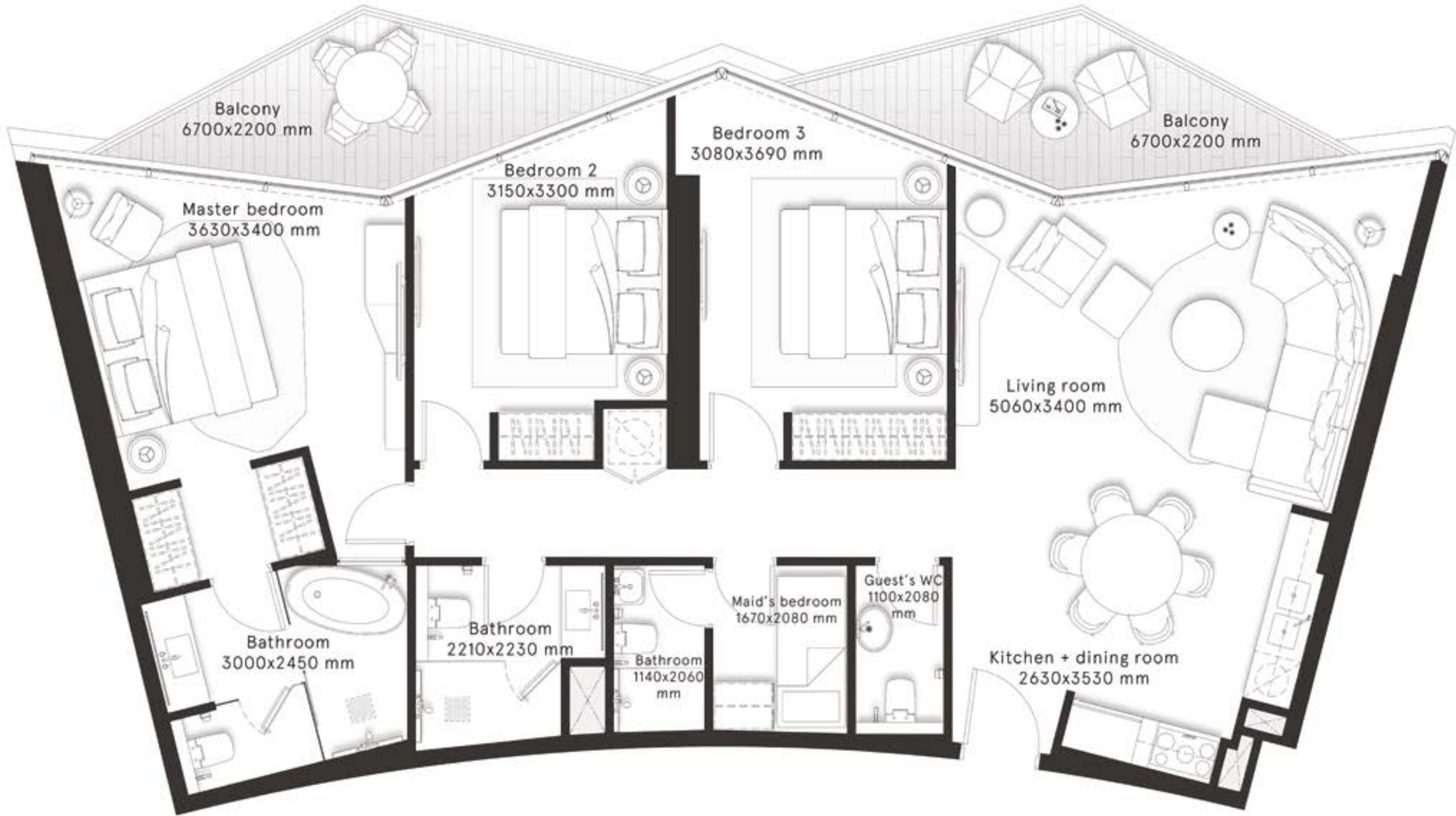

W RESIDENCES DUBAI - DOWNTOWN

3 Bedrooms Type A1

FLOORS
22,24,26,28,30,32,34,
36,38,40,42,44, 46

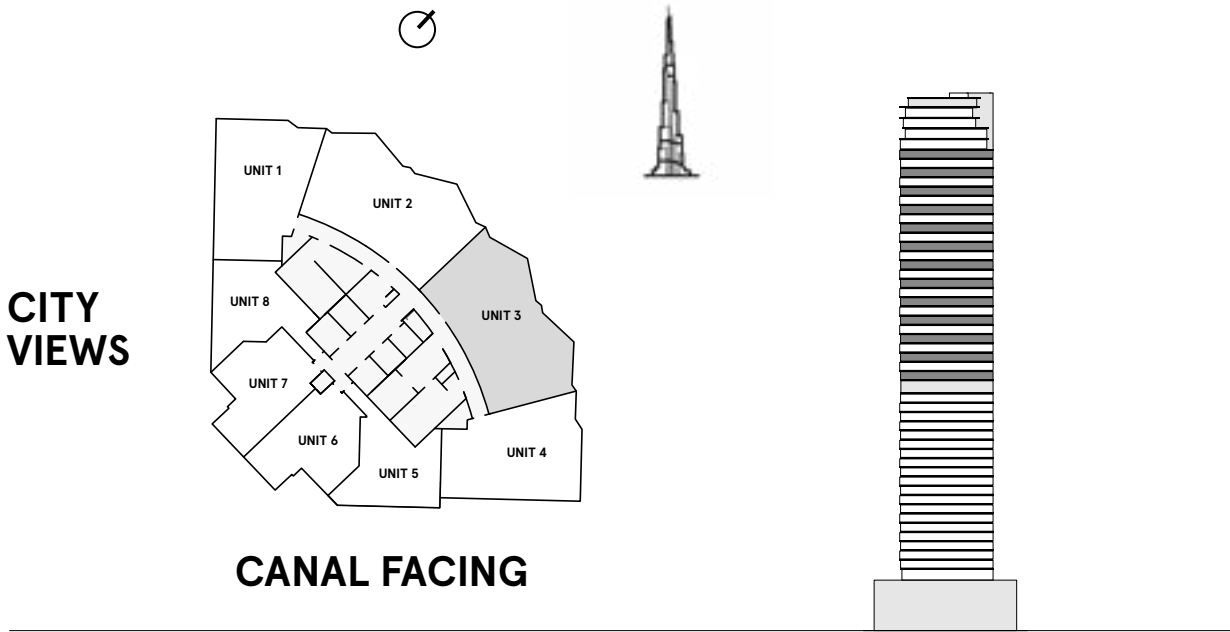

| | |
|---------------|---------------|
| INTERNAL AREA | 1,266.9 sq ft |
| BALCONY AREA | 204.3 sq ft |
| TOTAL AREA | 1,471.2 sq ft |

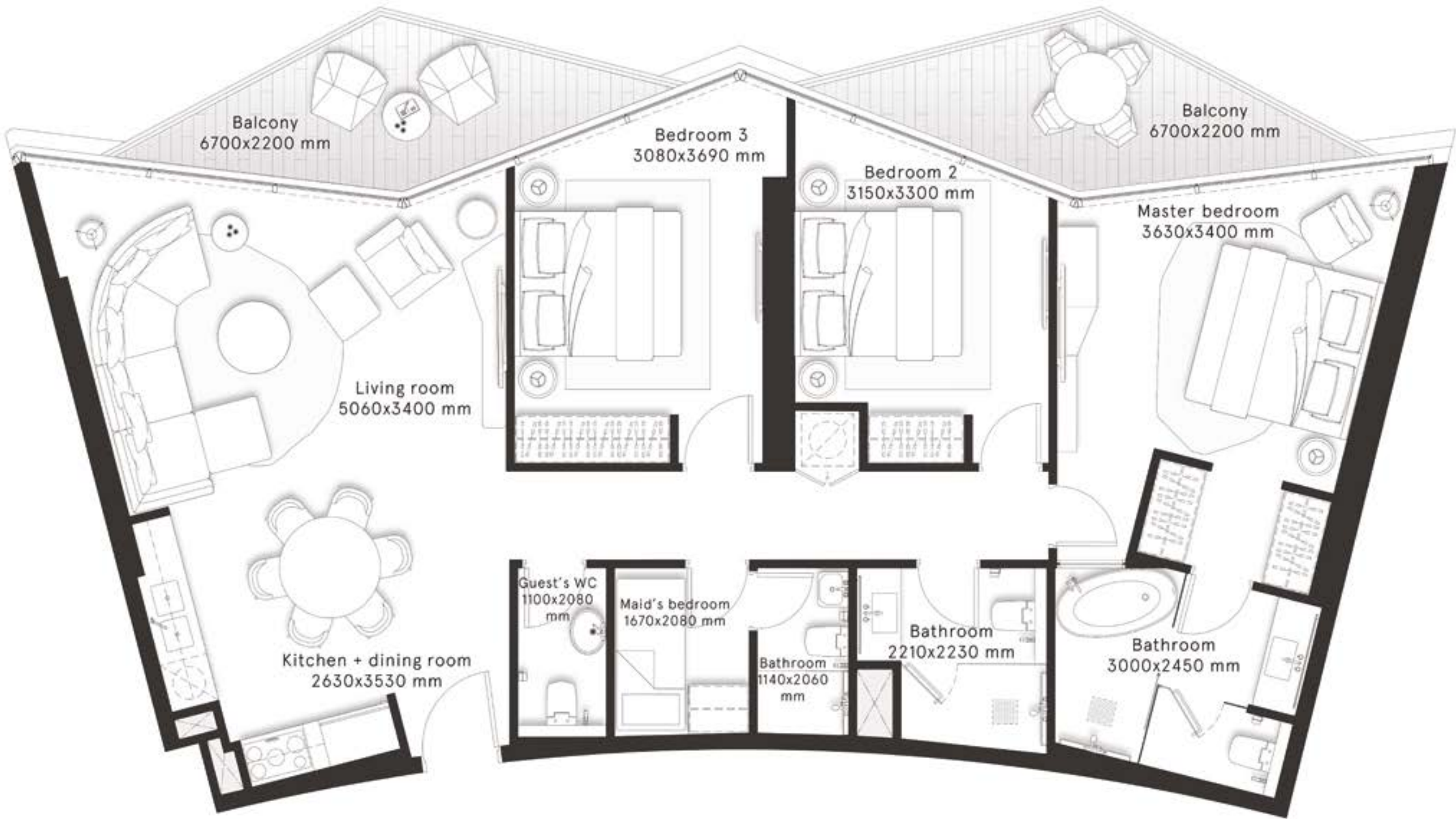

W RESIDENCES DUBAI - DOWNTOWN

3 Bedrooms Type B

FLOORS
23,25,27,29,31,33,
35,37,39,41,43,45

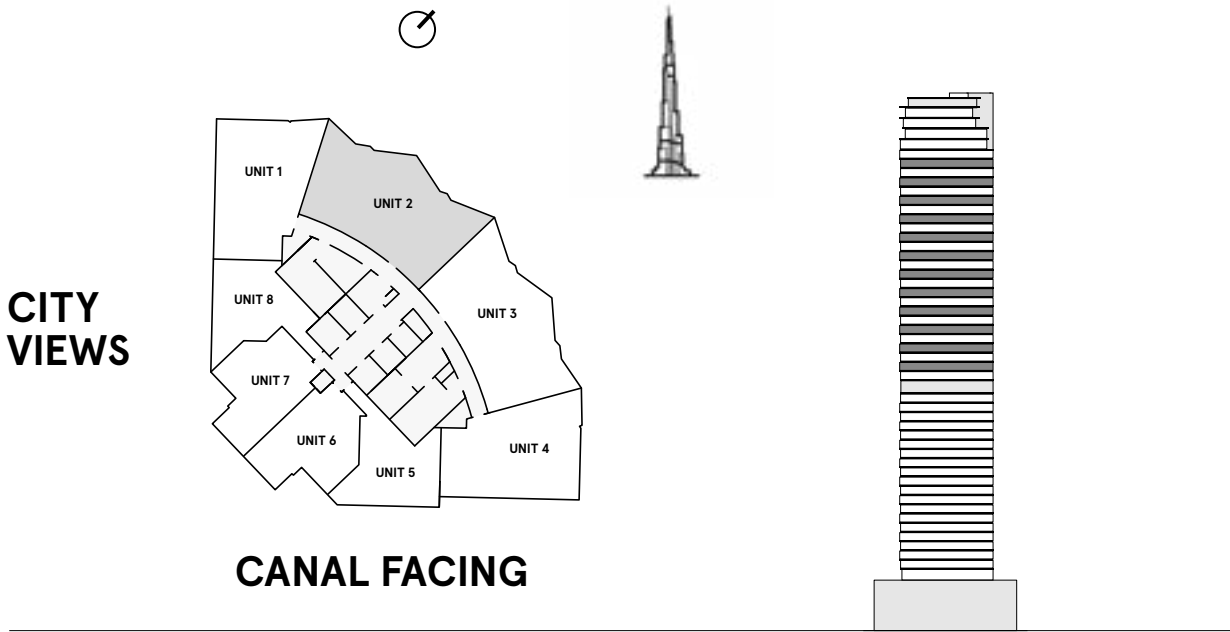

| | |
|---------------|-------------|
| INTERNAL AREA | 1,268 sq ft |
| BALCONY AREA | 195 sq ft |
| TOTAL AREA | 1,463 sq ft |

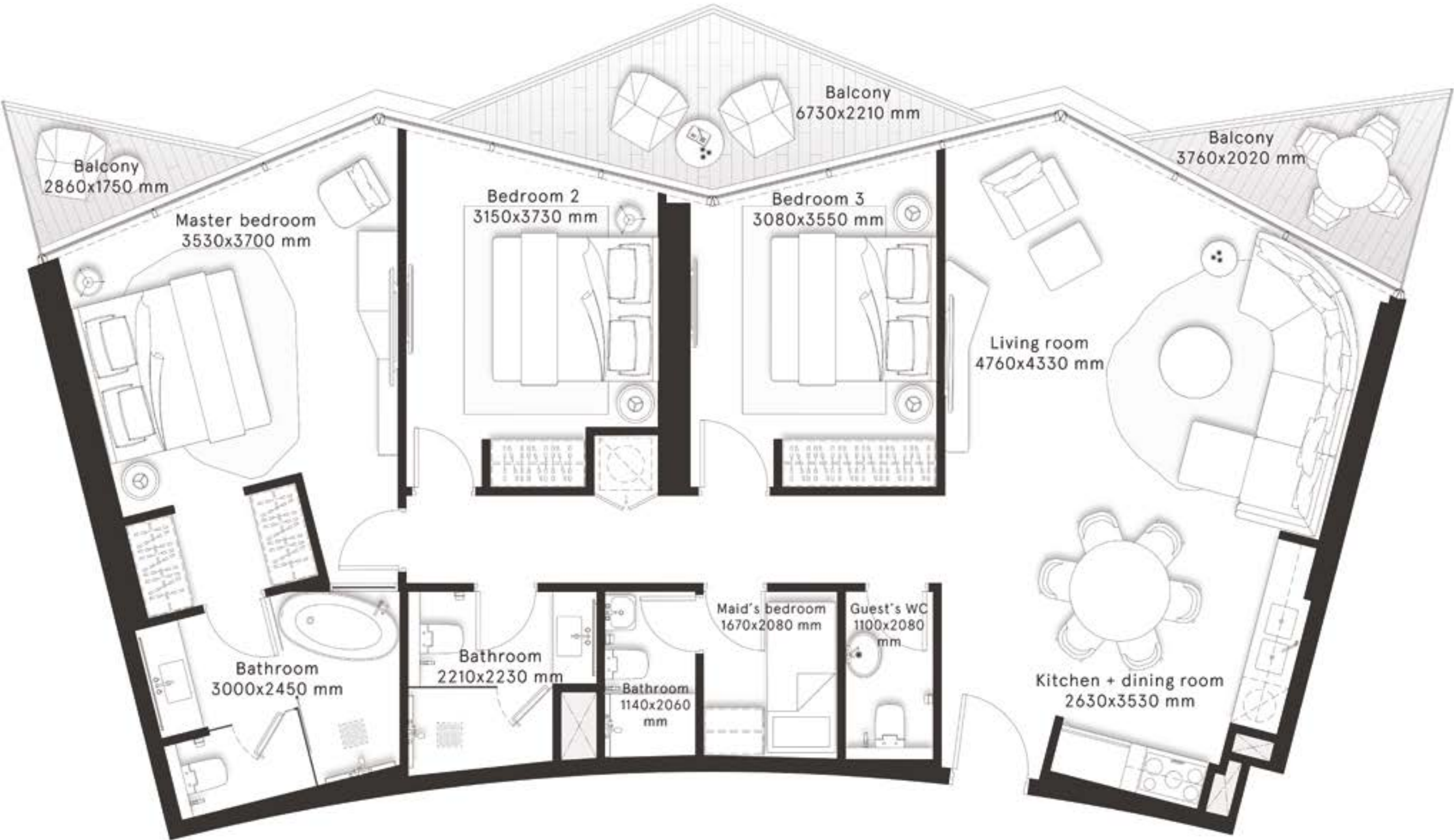

W RESIDENCES DUBAI - DOWNTOWN

3 Bedrooms Type B1

FLOORS
23,25,27,29,31,33,
35,37,39,41,43,45

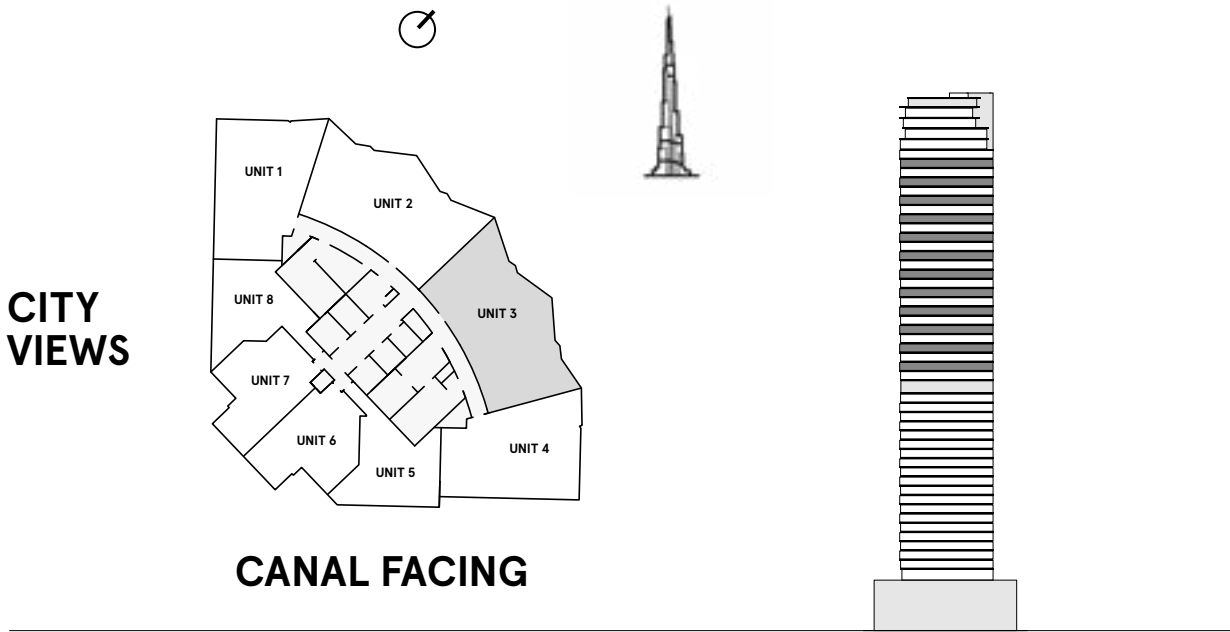

| | |
|---------------|---------------|
| INTERNAL AREA | 1,271.2 sq ft |
| BALCONY AREA | 187.8 sq ft |
| TOTAL AREA | 1,459 sq ft |

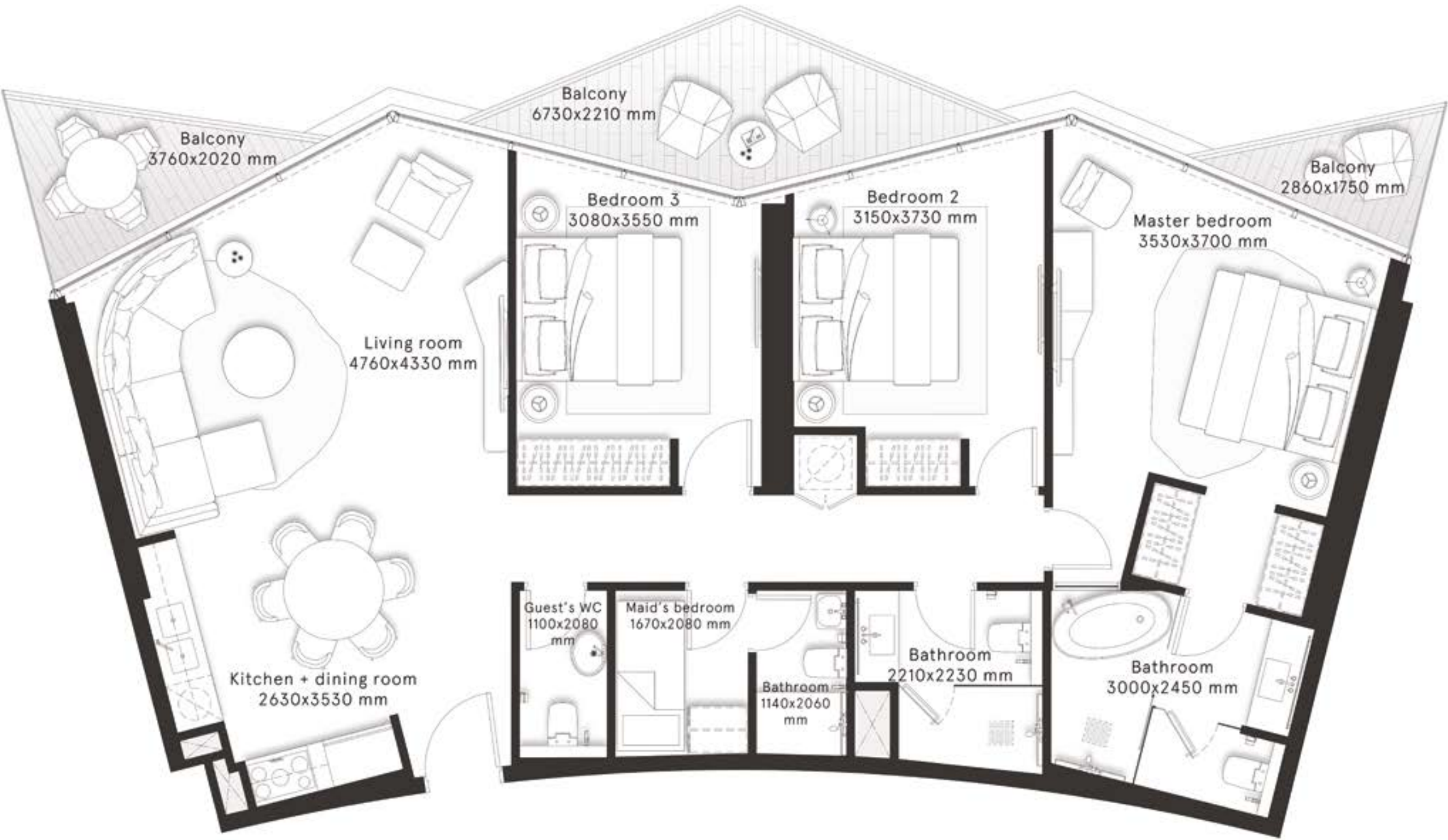



For more information or to book a viewing tour get in touch
with our Off Plan & Investment team today:

+971 4 302 5800

info@hausandhaus.com

www.hausandhaus.com

'Agency of the Year 2020 Dubai' – Voted by @bayut and dubizzle